WEATHER PREDICTION.
Fair tonight and probably fair on Sunday. Continued cold.

THE NEWARK ADVOCATE.

GUARANTEED CIRCULATION.
In City and County Larger Than All Other Papers Combined.

VOLUME 43.—NUMBER 79. NEWARK, OHIO, SATURDAY EVENING, FEBRUARY 8, 1902. TEN CENTS A WEEK.

TEDDY

THE PRESIDENT'S SON SHOWS IMPROVEMENT.

MRS. ROOSEVELT REACHED GROTON THIS MORNING.

THE BULLETINS TO WAHINGTON

Keep the President Frequently Advised of His Son's Condition—The School is Closed.

Washington, Feb. 8.—A telegram from Groton this morning states that young Roosevelt's condition is slightly improved today.

Washington, Feb. 8.—A second telegram from Groton this morning states that young Roosevelt's condition is slightly improved.

Groton, Mass., Feb. 8.—Mrs. Roosevelt arrived here at 9:25 this morning on a special car over the Boston & Maine railroad and was hurried to the academy and to the room of her son. At the station the superintendent of the academy greeted Mrs. Roosevelt and told her that there had been no alarming change in her son's condition since last night.

Mrs. Roosevelt arrived in Boston at 7:40 this morning. In a carriage made ready by order of the President, she was hurried across the city and boarded the 8 o'clock train for Groton At the station a quiet crowd watched her as she hurried from the carriage stand to her car. There was only a small crowd at the station here.

The decision of the Groton academy faculty to close the school because of theoutbreak of pneumonia among the students was followed today by a general exodus toward home by a majority of the pupils. "Teddy" Roosevelt Jr., is not the only one of the students ill. A cold which he contracted because of his practice of leading some of his fellow students through the country bareheaded afflicted several other hardy youngsters and several cases of pneumonia developed. At least a dozen cases were reported and one death resulted. The fear of an epidemic caused the closing of the school. Young Roosevelt was looked upon as a leader among the boys of the school and consequently when he proposed to a coterie of his nearest friends that on their tramps through the country they go without their hats and without top coats, his suggestion was eagerly seized upon. The faculty was aware of the practice but as there did not seem to be any evil effects the boys were allowed to continue. It is the practice at the academy to allow the students to choose their own pastimes and young Teddy was not hindered when he expressed a desire to take long walks. President and Mrs. Roosevelt were informed, however.

Groton academy is probably one of the most exclusive schools in the country. Before entrance is granted the faculty must be satisfied of the students' standing socially and therefore only members of families of social rank are registered. Young Teddy was preparing for Harvard, the alma mater of his father.

Since the illness of young Roosevelt almost constant telephone connection has been maintained between Groton and the White House in Washington. With every change of pulse or respiration a bulletin is sent to the President.

DECISION

IN NATIONAL SALT COMPANY CASE.

Archie White, Formerly of Newark, Was President of the Big Concern—The Issue.

A dispatch from Cleveland says that Judge Stone has handed down a decision in the controversy between the National Salt Company of which Mr. Archie White, formerly of Newark, was President, and the U. S. Salt Co., in favor of the former. The court dismissed the demurrer of the U. S. company and the case will probably be tried on the original issue, in which the laws governing trusts will become a feature.

The National brought suit against the U. S. company claiming that it was a trust in violation of the Valentine anti-trust law and that it had attempted to wreck the National by trying to get hold of its plant for the purpose of preventing competition. The United States company demurred to the petition, claiming among other things that the Valentine law was unconstitutional

MARIA HALPIN HUNT.

New York, Feb 8.—Mrs. Maria Halpin Hunt died yesterday at her home in New Rochelle of pneumonia. Her son who has been away from New Rochelle since boyhood was notified and was present when she died. He is now 23 years old. Mrs. Hunt has led a retired life since the notoriety incident to the Cleveland campaign of 1884.

FIRE BRIGADE

Rescued the Girls After a Fierce Battle With the Flames—Blaze at Vassar College.

Poughkeepsie, N. Y., Feb. 8.—A fire of unknown origin at 6 o'clock this morning gutted and nearly destroyed the two story laundry at Vassar college, located just back of the main hall

Fourteen maids employed by the college who were sleeping in the second story of the building were rescued by the college fire brigade after a fierce battle with the flames. One of the maids was slightly injured while being carried in a fainting condition down a ladder from the roof.

The Judgeship.

Delaware, O., Feb. 8.—Up to 3:25 p. m., no decision had been rendered in the Wickham-Coyner contested judgeship by the Circuit court.

3:40 p. m.—The Circuit Judges have not appeared neither have they sent a decision in the judgeship contest up to this hour. In leaving Delaware the judges said they would either bring or send a decision in this case today

DISCOVERED

SHE HAD MARRIED HUSBAND OF HER MOTHER.

Queer Situation Develops in California—Bride Sent Her Husband's Picture to Her Mother.

Los Angeles, Cal., Feb. 8.—Mrs Jas H. Nichols of this city who has discovered that she married the second husband of her own mother, is troubled by the knowledge that a second ceremony will be necessary to legalize her marriage to him Before he is her husband in the law's eyes, he must be divorced from her mother.

James Nichols married an Ohio girl 33 years ago. The couple lived at Mt. Gilead, O., for three years, but they were not happy and 1870 they separated. Nichols came to California and his wife received a report that he was killed in an accident. She believed the report and married Richard Vancouver of Mt. Gilead. A daughter was born two years later and was named Sarah. Last year that daughter, now a young woman, came to Los Angeles on a visit. She met Mr. Nichols, who is a wealthy mine owner and in the summer they were married. A photograph sent to her mother disclosed the secret of her husband's identity. Both he and Mrs. Vancouver have begun divorce suits, as neither had a right to assume the marital bonds they are at present bearing

San Francisco, Feb 8.—Blame for the collision between the steamer Walla Walla and the French bark Max, in which 39 lives were lost, has been placed by the United States inspectors on the faulty lookout system of the Walla Walla.

London, Feb. 8.—A big snow storm is raging in midland.

DREW A GUN

And Did Some Shooting—Now There is Talk of Arresting This Wilkins Man.

Wilkins Run, Feb. 8.—During the meeting of the Literary Society last night, B. Stickle, became involved in a quarrel with some of the men who were in attendance. All attempts to quiet him proved of no avail, and it is said, he finally pulled a gun and threatened to shoot. By this time the people became excited and Stickle then left making threats. Upon going outside he fired four or five shots. There has been some talk of having him arrested, but up to three o'clock this afternoon no steps had been taken.

Advocate Telegrams Condensed

BAND MEETING—There will be a meeting of the Buckeye Band Sunday afternoon at the regular time.

Washington, Feb. 8.—At Prince Henry's request, Admiral R. D. Evans has been assigned as special aid during the Prince's tour of America.

Chicago, Feb 8.—Thos. Byrne, owner of a building destroyed by fire, presented each of his 47 tenants with $100 each, envelope reading: "And may it help you to get a new start. Be brave and everything will come out all right"

New York, Feb 8.—The prevalence of smallpox and the fact that the disease is gaining ground has caused the health authorities to employ 150 physicians as vaccinators and nearly 10,000 persons are being inoculated daily. An order will soon be issued to have all policemen inoculated.

LABOR DAY

Mt. Vernon Federation Will Decide Soon Whether to Accept the Invitation to Visit Newark.

The Mt Vernon American Federation of Labor held an important meeting Thursday evening behind closed doors. The session was devoted to a discussion of the proposition to declare the Labor Day Celebration off in this city and visit Newark, next September. Secretary Armstrong says he will likely have a statement for the public in a day or so—Mt Vernon Banner.

The Mt Vernon Clerks' Union has decided to come to Newark on Labor day and it is hoped that the A. F. of L. will see fit to do likewise.

Big Wheat Yields.

A Minnesota man claims that by a careful breeding of wheat he is going to produce a variety of wheat which will produce fourfold more than any we have now. We do not believe that this can be done, and if it could be it is doubtful if such a discovery would be of any real benefit. Wheat pulls the life out of the best soil fast enough as it is and one year with another is one of the least profitable crops which can be raised.

To Compete With Rocky Ford.

A truck growers' association has been organized at Granbury, Tex., for the purpose of competing with Rocky Ford, Colo., in growing and marketing cantaloupes. They will plant 100 acres or more and want buyers to come and take them at the cars.

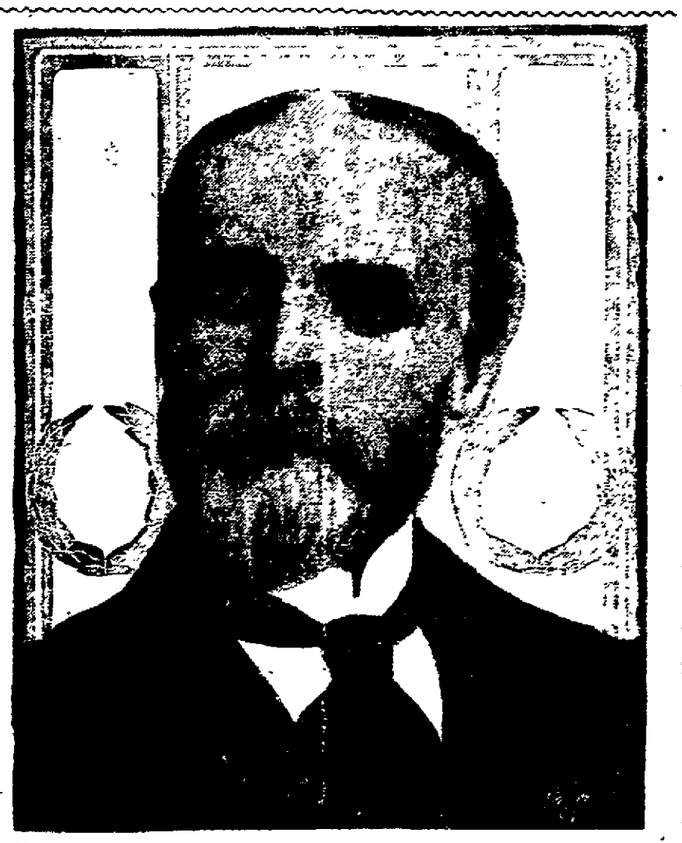

Photo by Napier Waylie, New York

WHITELAW REID, HEAD OF CORONATION EMBASSY.

Mr. Reid is editor and proprietor of the New York Tribune. He is not unskilled in court etiquette, having been present at several royal functions. He represented this country at Queen Victoria's jubilee in 1897 and in 1898 was a member of the peace commission at Paris. From 1889 to 1892 he served as United States minister to France.

GIANT

COMBINE TO CONTROL THE ELECTRIC LINES.

NEGOTIATIONS ARE NOW ON AT CHICAGO.

A LIST OF SEVERAL SYSTEMS

To Be Acquired by the Combine or Electric Railway Trust Published in Philadelphia.

Chicago, Feb. 8.—Negotiations are now in progress in this city and New York for the consolidation of the principal traction interests here. Furthermore, the giant combination with a capital of at least one third of a billion dollars which is to control the transportation companies in five or more of the principal cities of the United States will be formed by the Whitney, Elkins, Widener Ryan syndicate.

Philadelphia, Feb. 8.—The North American says today that the Traction Trust which Morgan is reported to be financing will include the following interests: The surface and elevated railways of New York City, the Union Traction and proposed Rapid Transit system of Philadelphia, the Washington Traction Company, the Cincinnati Traction Company, the Columbus Traction Company, the lines of the Everett-Moore syndicate in and about Cleveland and Toledo, the Baltimore Traction Company, the surface and elevated lines in Chicago, all the St. Louis lines and the street railway sysrems of Boston, Milwaukee and Detroit.

Some idea of the size and extent of the combination may be obtained from the following partial list of the traction companies which are expected to be absorbed:

Philadelphia Union Traction and affiliated lines..	$60,000,000
Pittsburg Consolidated Co. (including Gas plants)..	57,000,000
Cincinnati Union Traction.	15,000,000
Chicago Union Traction...	32,000,000
Chicago City Railway....	18,000,000
Cincinnati Electric	3,000,000
Metropolitan (N. Y. City).	30,000,000
Brooklyn Rapid Transit...	45,000,000
Total	$260,000,000

There also is some talk of the Detroit and Cleveland lines being taken.

ADMITS

SHE STOLE MUCH MERCHANDISE FROM STORES

Selling It to an Allegheney Fence—An Advocate Pittsburg Telegram of Local Interest.

As announced yesterday the remaining shop lifting cases have been continued until Monday by 'Squire Crilly and Mayor Atherton

The following Scripps-McRea telegram to the Advocate from Pittsburg under the circumstances will be of local interest:

Miss Mary Stebbs is under arrest at Pittsburg charged with stealing goods from Boggs & Buhls' store in Allegheny. Detective Johnston caught her putting stuff in a bag. When her home was searched the officers found a house full of stuff Two trunks held silks and satins, 25 pair of lace curtains, jewelry of every description, including a diamond brooch, diamond stickpins, a diamond studded locket and two diamond rings. She admitted stealing thousands of dollars worth and says she sold the plunder to an Allegheny "fence."

LAST RAIL

ON NEWARK-COLUMBUS ROAD HAS BEEN LAID.

Cars Are to Run Every Half Hour to Buckeye Lake During the Spring and Summer.

The last rail of the Columbus, Buckeye Lake & Newark Traction company was laid Friday and the road is now connected from Columbus to Newark.

The overhead work will be completed before March 1 and the line will immediately be placed in operation. Two locomotives will distribute 2000 feet of gravel daily.

Col. Wells who will looks after the company's interests at Buckeye Lake tells the Advocate that during the summer cars are to run from Newark to the lake every half hour.

SAMPSON RETIRES SUNDAY.

Washington, Feb. 8.—Tomorrow Rear Admiral William Thomas Sampson on his 62nd anthday will be placed on the retired list. His annual pay will be $4,781.25 or 75 per cent of the pay of a senior rear admiral.

SMALLPOX

Caused Death of Glenford Man, Jason Mack—He had Bought Second Hand Clothing.

Friday evening Undertakers Bowers & Bradley received a telegram from Glenford, Perry county, asking them if they could furnish a casket and attend the funeral of Jason Mack, aged about 58, who died there of smallpox Friday afternoon.

The firm sent back an answer that they would send down a casket, but that it would be out of the question for them to come down to attend the funeral.

The deceased had been in Newark this winter and purchased a second hand suit of clothes which he wore. He contracted smallpox and after several weeks illness died.

It is considered certain that the clothing was infected with the disease germs which were communicated to Mr Mack.

IN A WELL

Poison Was Put and the Members of the Family are Dangerously Ill as a Result.

Pittsburg, Feb. 8.—John Zaginski, a wealthy Pole of Homestead, and his three children, aged from three to nine years, are dangerously ill from the effects of drinking water from a well alleged to have been poisoned by quicksilver. Zaginski alleges it was spitework. There are two artesian wells on his property, and it has been the custom of the neighbors to draw their drinking water from them. Recently one of the pumps was broken by an unknown party, and Zaginski placed a lock on the other. He alleges that a neighbor woman demanded the key, and upon refusal to let her have it she threatened to fix him by putting quicksilver in the well.

Count Von Buelow on Tariff.

Berlin, Feb. 8.—At a banquet of the German council of agriculture, Count Von Buelow, the imperial chancellor, in a long speech declared that he had espoused the cause of agriculture not merely from a feeling of duty, but with his whole heart "A chancellor without sympathy for agriculture would be a strange fellow," said Count Von Buelow, "and he would soon trip up" He declared the alleged opposition between the emperor and himself in economic affairs to be obviously a fiction, because, while endeavoring to advance the interests of agriculture, he had also carried the wishes and intentions of the emperor, "whose loving solicitude for agriculture could always be counted upon." The emperor completely indorsed the national economic policy, continued the speaker, which was aimed at benefiting to the utmost the agricultural class without unfairly damaging the other classes of the population.

THROAT CUT

AS SLED STRUCK MANHOLE OF THE SEWER.

Albert Carr, Fourteen Year Old Lad, Met With Peculiar and Instant Death at Zanesville.

A special telegram to the Advocate from Zanesville tells of the tragic death of Albert Carr today as follows:

Albert Carr, fourteen years of age, was killed this morning in a very peculiar accident on the Main street hill. The lad was coasting and in descending the steep hill the bobsled became unmanageable and ran into the manhole of a sewer. Carr's throat was cut on the sewer capping and his death was instantaneous.

HUGE BLUFF

Dr. Russell Gives His Reason for Offering to Allow the Doctors to Cut Him Up.

New York, Feb. 8.—The vivisection sensation due to the announcement that Dr. James E. Russell would allow himself to be cut to pieces in the interest of science has all been dispelled by the doctor's announcement that it was all a "bluff." According to a statement by Dr. Russell today he made this greatest of grand stand plays because he was tired of seeing anti-vivisection letters in the newspapers One in particular disagreed with his ideas. This was by J. M. Greene of Boston, who declared vivisection should be suppressed by law and that vivisectionists were a lot of cowards who would not dare to submit themselves to the knife Dr. Russell promptly wrote a letter to a newspaper in which he offered himself as a subject for vivisection in any direction or along any lines that might be selected

ACQUITTED OF MURDER.

Kankankee, Ill., Feb. 8.—Adolph Schoeler an ex-resident of Cleveland, Ohio, was acquitted here this morning of the charge of murdering Otto Lunk

STORM

Delays Traffic in Pennsylvania Today, Over a Foot of Snow at Corry, Pennsylvania.

Corry, Pa., Feb 8.—Another blizzard as severe as the storm of a week ago is raging in this region today and again blocking traffic. Trains from the north and south on the Pennsylvania and east and west on the Erie are several hours late and have not yet arrived. Again the rural mail carriers have given up their tasks for the day. All roads entering this place are impassable. Over a foot of snow has already fallen. Freight trains are abandoned

GRANVILLE

Grocers Had a Little War on Prices Friday and the People Bought Freely.

Granville, O., Feb. 8—There was a big war on between two of the prominent grocers here Friday. In the morning L. W. Perry bulletined the fact as well as advertised it in the Times, that he would sell granulated sugar at the rate of 18 pounds per $1. less five per cent. H. M. Jackson followed with 19 pounds for $1. Perry cam back with 20 pounds for $1. Jackson saw him and raised it to 21 pounds for $1 and the people laid in enough sugar to can all the fruit they expect to put up next summer. There was also a war on potatoes and flour. Perry bulletined potatoes at 95 cents and best flour at $1.14. Jackson came back at him with potatoes at 90 cents and flour at $1.10.

Walter Mowry who was so severely injured some time ago while cutting logs for David Ramey is able to be out again At the time of the accident Mr. Mowry was engaged in cutting down a large tree, when it fell before he was expecting it to do so, and one of the large limbs struck him on the hip.

ORGANIZED

THE OHIO DEMOCRATIC EDITORIAL ASSOCIATION.

Its Object is United Action of the Democratic Press to Further Democratic Principles.

Columbus, Feb. 8—In response to the call of Chairman Garber of the Democratic state committee on permanent organization, about 50 Democratic editors from all parts of the state met here yesterday in the assembly rooms of the Neil House and late in the afternoon perfected an organization to be known as "The Ohio Democratic Editorial Association," the object of which is avowed to be "to unite and affiliate the Democratic press of the state in the furtherance of Democratic principles."

A preliminary jollification meeting was held at which addresses were made by state Central Committee Chairman Frey, Chairman Garber, Hon. John W. Zimmerman of Springfield, Colonel James Kilbourne of Columbus and others.

After the oratory had subsided J. H. Newton of Newark, called the editors' meeting to order. To effect a temporary organization H. E. Alexander of Zanesville was elected chairman and N. E. Arnold of Marion secretary. On motion a committee of three, consisting of Messrs. Crawford, Stevenson and Linn, was then appointed to draft articles as the basis of permanent organization. An animated discussion of the objects and methods to be pursued took place while this committee was formulating its report participated in by nearly all present.

The report provided for the name and objects of the organization as stated; for officers to consist of a president, vice president, secretary and treasurer and an executive committee of three members, to be elected in February of each year; for two meetings of the association yearly, one to be held in February and the other within thirty days from the holding of each Democratic state convention; and for annual dues of one dollar. Under the constitution thus adopted the following officers were elected for the ensuing year: President, H. E. Alexander of Zanesville; vice peresident, N. D. Cochran of Toledo; secretary and treasurer N. E. Arnold of Marion; executive committeemen, J. W. Faulkner of Columbus, R. H. Stephenson of Portsmouth and C. B. Harris of Athens. Effective measures in the interest of the Democratic press of the stae will be taken at once, and the outlook for timely and valuable work is more encouraging.

Mr J R Harris of St Louisville, one of the prominent Democrats of the county, is in the city Saturday visiting his daughters and other relatives. Mr. Harris commenced taking the Newark Advocate fifty years ago, and has been a continuous subscriber of the paper ever since, never having stopped it.

SNAPPED

A CAMERA ON RATLIFF AND A PRETTY NURSE

ACCORDING TO LATEST REPORT ABOUT DAYTON HOSPITAL.

NASH KNOWS ALL THE CHARGES

But He Declares the Trustees are in Full Authority—Another Scandal May be the Result.

Columbus, Ohio, Feb. 7.—Friends of the Lowes politicians in Dayton and enemies of Superintendent Ratliff, of the Dayton State Insane Asylum, are making an effort to stir up another mess at the Dayton institution in retaliation for the recent sensation and scandal that was made semi-public by the State Board of Charities.

As the public has been informed from time to time, affairs at the Dayton hospital were in so deplorable a condition that the State Board of Charities recommended to Governor Nash that the entire Board of Trustees be bounced summarily. The alleged acts of Captain William C. Lyon, formerly of Newark, toward female attaches brought this about.

The Governor did a little investigating on his own hook and now the scalps of five trustees dangle from the belt of the chief executive.

The blow dealt by the Governor landed in more places than one. Besides decapitating the trustees "Doc" Lowes and his numerous politicians were struck a glancing blow.

Following the decapitation of the trustees Bob Knowles, steward at the institution, and an ardent Lowes man, came to Columbus to attempt to make explanations to the Governor. While here, in an interview he gave an insight into the true condition of affairs. He said that Superintendent Ratliff, of the Dayton Asylum, was to blame for the trouble, and that Ratliff objected to him (Knowles) making assessments upon hospital employes for political purposes. Knowles also said that Dr. Ratliff wanted to have a new board installed so that he could retain his place as superintendent.

Since that time the Knowles-Lowes people have been peeping and prying into hospital matters. They have reached the point where they will attempt to get back at Dr. Ratliff. It is said here on good authority that charges have been prepared against Dr. Ratliff and that in a short time they will be presented to the Governor. These charges, it is said, date back some time. The anti-Ratliff people will attempt to show in the documents that Dr. Ratliff's conduct has not been irreproachable. Dr. Thomas, who was an assistant physician at the asylum, is said to be back of the charges. He claims that two or three years ago Dr. Ratliff took numerous and sundry buggy rides with a pretty nurse. It is alleged that Dr. Thomas played detective and followed Dr. Ratliff and the nurse. On one occasion it is said, Dr. Thomas snapped a camera on them, and now claims to have pictorial evidence to present.

Information from Xenia is to the effect that these charges were filed with Governor Nash. The governor says that no charges have been filed with him.

"But when I say that no charges have been filed with me do not understand me as saying that I have not heard of the charges," continued the Governor "They are old straw rethrashed. I am informed that these charges were filed with Governor Bushnell during his administration. I know nothing as to the merit of them.

"Permit me to say that charges relative to the Dayton institution should not be filed with me. There is a new Board of Trustees in full charge of that institution. They are to meet on Feb. 17. It strikes me that all complaints should go to the members.

"Again, allow me to explain that I advised the members of the board that they were in full authority. If they see fit to retain a half dozen or every one of the employes that is their lookout, not mine. If they want to release everybody they are free to do so. The trustees are in a better position than I am to handle the institution. They have been informed that they are supreme—it is their business to run the asylum and I will not interfere."

WILL HELP

In Effort to Get That Newark-Mt. Vernon Electric Road to go by Way of Martinsburg.

A meeting of the Mt. Vernon Board of Trade will probably be held Monday night. Nearly all the Coxey subscription has been collected Matters pertaining to the furnishing of assistance in the proposed interurban line from Newark to Mt. Vernon by the way of Martinsburg and Gambier will also be discussed

Nearly all the silk of Spain is produced in the Province of Murcia This year its value was about $270,000.

THE NEWARK DAILY ADVOCATE.
Published by the
ADVOCATE PRINTING COMPANY.

J. H. NEWTON, Editor.
C. H. SPENCER, Associate Editor.
A. H. PIERSON, Business Manager.

TERMS OF SUBSCRIPTION.

Single copy	2 cts.
Delivered by carrier, per week,	10 cts.

IF PAID IN ADVANCE.

Delivered by carrier, one mo	$..40
Delivered by carrier, six mo	2 25
Delivered by carrier, one yr	.. 4 50
By mail, postage paid, per yr	4 00

All subscribers who arrange to pay at the office are subject to a call from the collector if payment is not made when due.

"War is hell!" declared the great General William T Sherman, who probably had seen and experienced as much of it as any one living in the last half of the Nineteenth century. Andrew Carnegie, who is not a warrior, but a great reader, characterizes the wars of Great Britain and America in South Africa and the Philippines as "most uncivilized crimes. The killing of men under the name of war is the foulest blot upon humanity today * * * We are today engaged in shooting down Christian Filipinos, whose only crime is that they believe in the Declaration of Independence!" General Sherman was, and Andrew Carnegie is, a Republican, but neither an imperialist. They both agree that war is a thing to be avoided instead of encouraged. But the Republican administration has joined Great Britain in carrying on war to subjugate weaker peoples and force upon them a government without their consent—to rob them of their lands and other property and make human chattles of them. For shame!

Mr. Lloyd George estimates the cost to Great Britain of completing the conquest of the Boers at $2,000,000,000. This equals the weight in gold of every Boer in arms during the war. It is $20.00 an acre for the entire area of the two republics—an extravagant price, quite aside from the cost in death and suffering. Surely Kruger was not far wrong when he said at the beginning of the war, that the price to be paid by Great Britain in the contest "would stagger humanity."

In taking over the Philippines we have gathered in a lot of Mohametans who possess many Christian and native slaves. Thus it is that imperialism undoes what Abraham Lincoln did nearly forty years ago. The flag again floats over slave territory This is not only disgraceful—it is unconstitutional—a form of anarchy that is more dangerous to the republic than the kind that assassinates governors or presidents.

The increase of the pay of federal judges voted by the senate is a down right piece of extravagance. The lowest paid federal judge receives $5,000 per year for life and the supreme justices $10,000. The places are so attractive at the present salaries that whenever a vacancy occurs there is an active contest by the ablest lawyers for appointments. An increase of salaries under such conditions is a robbery of the taxpayers

Filipinos are now prohibited from advocating independence even by peaceable methods. Among the benefits the imperialists are heaping on the unwilling heads of their Philippine subjects free speech is not to be reckoned.

Indians Arrested.

Muskogee, I. T., Feb. 8. — Jimsey Fish and Wiley Buckner, members of Crazy Snake's band, were arrested at Eufaula and brought here to jail. Both are full-blood Creeks and refuse to speak English. A deputy marshal has warrants for 30 of the band, and is keeping close watch in the McDermott district.

Prince Killed in a Duel.

London, Feb. 8.—It is reported here from Paris that Prince Galitzin was recently wounded in a pistol duel with his brother-in-law, Count Tchernadoff, at Basel. The Cologne correspondent of The Daily Mail reports that the body of Prince Galitzin has passed through Cologne on the way to St. Petersburg. The correspondent says that this is the first intimation that the prince had been killed.

Walks on the Water.

Vienna, Feb. 8.—Captain Crossman, who started to walk down the Danube from Linz to Vienna, a distance of 100 miles, with his newly invented water-walking shoes, has covered 20 miles of the distance. He is towing his wife in a small boat.

STOPS THE COUGH
And Works Off a Cold.

Laxative Bromo Quinine Tablets cure a cold in one day. No cure, no pay. 25c.

WOMAN'S ENEMY
True Help for Body-Racking Pains found in Dr. Greene's Nervura which Brings Absolute Cure.

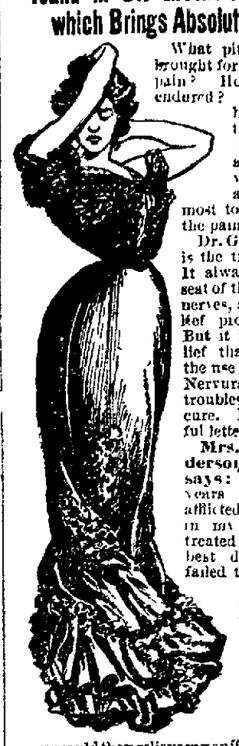

What piteous cries are brought forth by neuralgic pain? How shall it be endured? Why must it be endured? Is there no help? Neuralgia is the arch enemy of women. Many are driven almost to distraction by the pain.

Dr. Greene's Nervura is the true help for it. It always attacks the seat of the trouble in the nerves, and grateful relief promptly follows. But it is not mere relief that results from the use of Dr. Greene's Nervura for nervous troubles; it is absolute cure. Read the thankful letter which follows:

Mrs. Mary A. Anderson, Berlin, Md., says: "For many years I was greatly afflicted with neuralgia in my head. I was treated by some of the best doctors, but all failed to make a cure, and the only relief I got from the intense pain was by the use of morphine. Physicians prescribed morphine, saying that by no other means in their power could they relieve my sufferings. I became addicted to the use of the drug, which was gradually getting me more and more in its power, when I was fortunately induced to try Dr. Greene's Nervura blood and nerve remedy.

"From that time to the present I have not taken a particle of morphine or opium in any of its forms, save once, neither have I had a recurrence of the severe neuralgic pains in my head. I really do not feel like the same person."

Why do you spend your days in torture and your nights in sleepless torment when you can surely be cured? Get Dr. Greene's Nervura blood and nerve remedy now and begin its use. Write or call on Dr. Greene for free special advice. His address is 101 Fifth Avenue, New York City. Don't delay if you need help.

WILL WETMORE BE BARRED?

Secretary of Coronation Embassy May Not Be Received at Court.

William S. K. Wetmore, eldest son of George Peabody Wetmore, United States senator from Rhode Island, has been named as one of the three special secretaries to represent the United States on the special embassy to Great Britain for the coronation of King Edward VII., says a New York dispatch to the Philadelphia Press.

Fourteen years ago his royal highness Albert Edward, prince of Wales, now king of Great Britain and Ireland and emperor of India, issued explicit orders to his equerry, Typwhit Wilson, to remember the name of Wetmore, adding that no Wetmore should ever be presented to court.

Mrs. George Peabody Wetmore, then the most beautiful married woman in Homburg, had curtly declined to meet his royal highness at a dinner. Hence his indignation and his ban against all Wetmores.

De Wet.

Ho, sing me a song both deep and strong,
Like the thunder of hoofs as they roll along!
Let the music ride with a swinging stride,
Like the gallop of steeds in their strength and pride,
When they reach at their bridles and foam and fret,
For I sing of a rider—De Wet, De Wet.

Through the black, still night comes a stamp and beat,
And the dark is a-clatter with horses' feet,
With the rattle of arms as they wheel and pass
And the dull, deep thunder across the grass.
Who rides by night when the moon is set?
And the night owl answers, "De Wet, De Wet!"

His home is the free veldt's open face,
His roof is the azure of endless space;
He sleeps where he loosens his saddle girth,
And his only bed is the good red earth.
Such a leader of men we ne'er have met,
And he fights for freedom—De Wet, De Wet.

Full many a time we have held him fast
And have vainly boasted him caught at last;
We have ringed him round with a ridge of steel
And have dreamed he was lying beneath our heel,
But the lion was up and had torn his net
And was out in the open—De Wet, De Wet.

He strikes us here with his troop today
And tomorrow a hundred miles away;
He sweeps, a wolf, o'er the open veldt,
And he carries death in his cartridge belt
He has sworn an oath he will pay the debt,
And in death he will keep it—De Wet, De Wet.

His name is a word we have learned to fear,
When the clouds are thick and the night is drear,
When the rain beats hard on the sodden sward
And the wild beasts couch and the winds are abroad;
When the starless sky is as black as jet,
Then he rides on his errand—De Wet, De Wet.

In the dead of the night, when the camp's asleep,
Though the sentinels guard and the rocks are steep,
There's a shot in the dark, there's a sudden cry,
And the men rush out from their tents to die.
Who strikes by night when the moon is set?
And the dead make answer, De Wet, De Wet.

—Bertrand Shadwell in Chicago Evening Post.

Plays It Only Once.

"In his time," quoted an actor, "a man plays many parts."

"Yes," admitted the man who had "backed" a show, "and some of them he plays many times, but there's one he never duplicates. He never plays 'angel' but once, for no fellow has the money to repeat it. —Chicago Post.

To Cure Grip in Two Days.

Laxative Bromo Quinine removes the cause. E. W. Grove's signature on every box.

REPUBLICANS "HEDGING"

On Their Course in Killing a Resolution for Election of United States Senators by the People--Redistricting and Other Legislative Gossip---Col Kilbourne for Congress.

Columbus, O., Feb 8.—The Republicans in the legislature are now trying to "hedge" on their course in killing the Carle resolution to memorialize congress to call a constitutional convention for the purpose of acting on an amendment to the constitution providing for the election of United States senators by a vote of the people

After voting down the Carle resolution the Republicans put a resolution into the hopper asking the senators and representatives from Ohio to ask for the submission of an amendment to section 3, article 1 of the consitution, providing for the election of senators by a direct vote of the people. This is a harmless sort of resolution Other states are asking for a convention, and if Ohio asks for the submission of an amendment to the states for ratification she will not join with the other states in requesting a convention. The Democrats say that in this matter the Republicans have only given them increased material for use in the next campaign.

The most amusing incident of the week has been the sudden quietus put upon Editor D. D. Taylor of Cambridge, who thought he was contesting for the seat of Senator Hurst of the 18-19th district. His contest came on for hearing before the senate committee on privileges and elections on the preliminary point as to whether the committee had the right to compel the justice of the peace in Monroe county to produce the depositions which he refused to Taylor because the latter refused to put up a fee of $167 Taylor tried to make a statement to the committee on the merits of the case, but they cut him off Answering questions he admitted that he had neither tendered money or security to the justice of the peace and on this admission the committee held that it had no right to compel the surrender of the deposition. Taylor says the committee was packed against him and that he would much rather submit the case to any solid Democratic committee that could be picked out than the present one, on which the Republicans have a majority.

The congressional redistricting situation has changed again during the past few days and now seems to have settled down to a certainty that ex-Boss Hanna will be deprived of the privilege of "letting well enough alone" in this regard for the next ten years. By enlarging the house committee on Federal relations to eleven members and adding thereto one Foraker and one Daugherty man, the Foraker people have scored a notable triumph over the Hanna men and control the committees in both houses that will have charge of the redistricting bill. They formerly controlled the senate committee and now they have the house, as well. No general redistricting scheme will be undertaken, but there remains little doubt that the Columbus and Dayton districts will be modelled on new line for the supposed benefit of Congressmen Tompkins and Nevin.

How this will work in the old Twelfth (Columbus), district, is, however, problematical. The workin Democrats in this part of the state think they have a way to circumvent the scheme with reference to th Twelfth district, as against Congressman Tompkins or any other person whom the Republicans may nominate Democratic Fairfield county will, under the proposed plan, be subtracted from Franklin. If Delaware county I taken in the Democrats of Franklin propose to nominate Colonel Jame Kilbourne, late Democratic candidate for governor, for congress, believeing that his popularity can break any combination the Republicans can make in regard to redistricting. Colonel Kilbourne carried Franklin county by approximately 2300 majority when he ran for governor, and I is asserted that he can do it for congress. If so, there does not appear any means of defeating him by redistricting. On the other hand, if Madison county is brought into the new Twelfth district, the Democrats will probably nominate Common Pleas Judge DeWitt G. Badger for congress. Judge Badger also carried Franklin county by a large majority a little more than two years ago, when he was a candidate for supreme court justice, with John R. McLean heading the ticket for governor. Madison is Judge Badger's native county, and he is as strong there as here. With this kind of material to draw upon the Democrats of the present Twelfth district are by no means hopeless of the future, no matter what kind of local gerrymandering the Republicans undertake. The Foraker-Daugherty redistricting scheme may be a case of jumping out of the frying-pan into the fire.

There promises to be a cat-and-dog time at the meeting of the Ohio League of Republican clubs at Springfield next Wednesday. The gubernatorial aspirations of various individuals will cause all the trouble. The Republican opposition to Chairman Dick as Governor Nash's successor has gained surprising headway since the election and is now no longer confined to the original Foraker and Kurtz men. Judge Ferdinand Jelke of Cincinnati, who is to be the toastmaster the league banquet will use the occasion as an opportunity to boom his gubernatorial aspirations, and there are now not less than six other candidates, all or nearly all of whom will be present. They are Congressmen Taylor and Gill, ex-Congressman D. K. Watson, Harry M. Daugherty, Speaker of the House of Representatives W. S. McKinnon and State Senator W. G. Harding. All will launch their boomlets at the league meeting and a rivalry resulting among their friends will make the affair anything but a love feast.

TO ABANDON OHIO CANALS

Buckeye State's Entire System May Be Leased or Sold---Attorney General Sheets' Bill---First of Appropriation Measures Introduced--Doings of Ohio's Legislature.

Columbus, Feb. 8. — Attorney General Sheets is preparing a bill authorizing the lease or sale of the entire canal system of Ohio to the highest bidder and abolishing the board of public works. It places the disposition of the system in the hands of a commission to be appointed by the governor. It will be introduced by Mr. Painter for the Republican house members. The partial appropriation bill introduced in the house indicates that an effort will be made to relieve the state of the expense of maintaining its canal sytem, either by lease or sale outright. These waterways cost Ohio several millions of dollars and were in their day an important factor in the transportation facilities of the commonwealth. For years, however, they have been held practically useless and have imposed a heavy expense upon the state. A poll of the house shows a majority of the members in favor of abandoning system.

Chairman Crafts of the finance committee introduced the first of the regular appropriation bills. The common schools appropriation is for $2,700,000 for the years ending Nov. 15, 1902 and 1903, at a rate not to exceed $1.50 on each of the enumerated school youth of the state. The other appropriations bills carries $716,700, $70,000 less than two years ago. This includes the adjutant general, board of agriculture and other state departments of less importance.

New bills offered in the house: To relieve Thomas J. Hamilton Co. A, Eighth regiment, who was injured at the McKinley funeral $1,500. Mr. Sees, to establish normal schools at Ohio and Miami universities and providing for a levy of one-thirtieth of one mill, or $67,000 for the purpose; Mr. Crafts to appropriate money for the liquidation of the state debt except the "indivisible" debt, which can never be paid; Mr Wayne, regulating the transactions of chattel loan companies.

Representative Myers submitted a proposition to prevent a repetition of the primary and convention squabbles in Montgomery county by introducing a bill to require that all nominations be by primary election and that nominations by both parties be made on the same day. Mr. York of Ottawa offered a resolution to require all bills to be presented by March 1 and fixing the date of adjournment at March 28.

The senate passed the Earhart bill, which is now a law, providing that in all counties except Hamilton, Cuyahoga, Lucas, Franklin and Montgomery counties, county commissioners can not expend more than $1,000 for the improvement or construction of county buildings without vote by the people. Also bill by Mr Wells, to reorganize the agricultural experiment station at Wooster.

Senate bills introduced: Mr. Warren, requiring teaching of physical education in all public schools of state. Mr. Reggen to prohibit the voting of proxies in building and loan association meeting, removing the limit on the number of shares a holder may vote, limit now being 20; permitting building and loan associations to invest in government, state or municipal bonds or loan on collateral security.

CARD OF THANKS.

We desire to thank our friends and neighbors, also the members of the O. R. C. for their kindness to us during the sad death of our loved one, and for the beautiful flower offerings—Mrs. Will Righter, Mr. Lewis Richter, Mr. James Righter.

Beets yield 12 to 13 per cent of their weight in sugar.

PEOPLE OF THE DAY

New Cuba's First President.

At her first general election, recently held, new Cuba elected Tomas Estrada Palma president of the republic of Cuba.

Tomas Estrada Palma, the descendant of a distinguished Castilian family, has been called the Franklin of Cuba.

TOMAS ESTRADA PALMA.

He is sixty-five years old, was educated in Havana and became a lawyer. He eagerly took part against Spain in 1868, was chosen to the congress of the revolutionary government and in 1875 was elected president of Cuba.

Palma was captured by the Spaniards and was detained in a Spanish castle for seven years until the end of the conflict in 1879. Enduring intense hardships, Palma was offered freedom if he would swear allegiance to the Spanish crown.

"No," he answered. "You may shoot me if you will, but I will die as president of the Cuban republic."

Coming to this country, Palma opened a school for boys at Central Valley, Orange county, N. Y. During the war between the United States and Spain he was the head and front of the Cuban junta. He is intellectual, courteous and has business acumen.

Chamberlain In the Mutoscope.

At a recent exhibition in Birmingham Mrs. Joseph Chamberlain was greatly interested in a mutoscope representation of her husband speaking at Blenheim.

"It is wonderful," she exclaimed, addressing the colonial secretary, but keeping her eyes on the glass. "You are just finishing now, Joe," and then a little later. "Why, I am just closing my parasol."

When the picture movement was over, Mrs. Chamberlain turned to her husband again. "You must see it, Joe. It is splendid, and I do so distinctly remember closing my parasol. You remember how hot it was that day. Do look at it."

So Mr. Chamberlain yielded to his wife's persuasion and smiled again and again as familiar attitudes of his Blenheim speech were reproduced before his eyes.

Large, but Gallant.

Colonel Clayton McMichael, whom President Roosevelt has selected for the next postmaster at Philadelphia, is a man of considerable belt measure. Recently he sat in a crowded street car when a number of women entered. Colonel McMichael, with his customary gallantness, arose, grabbed a strap and watched two women squeeze into the seat he had given up. "There," he said, turning to a friend, "I can do something you can't do. I can give my seat to two women."

She Had Place of Honor.

There has been quite a little flurry in diplomatic circles in Washington over the fact that Lady Pauncefote, wife of the British embassador, held the post of honor at the head of the diplomatic line at President Roosevelt's New Year's reception. The rule in such cases, which is well established in precedents, is that the attending embassador who has been longest in continuous service at the capital shall head the line. It was through an act of gallantry and graciousness on the part of the German embassador, Dr. von Holleben, that this rule was not applied this year. Lady Pauncefote informed Dr. von Holleben of her husband's illness and of her recognition of the fact that he was for the day dean of the diplomatic body. The gallant German declined, however, to take advantage of his position and assigned to Lady Pauncefote the place she held at the head of the line.

LADY PAUNCEFOTE.

Thirty Years In the Senate.

When his present term expires in 1903, Mr. Allison of Iowa will have been a United States senator for thirty consecutive years.

S. A. YOUNG,
THE NEWARK
OPTICIAN!

Mr. Young is an expert optician of eight years' experience. His record book shows 1562 cases fitted with glasses by him in the last year. Over 200 of them are of Newark.

Office hours 1 to 5 p. m, 7 to 8 p. m. No. 8 West Main street.

BOND SALE.

Office of the City Clerk of the City of Newark, Ohio.

The City of Newark, Ohio, through the Finance Committee of its Council, by authority of an ordinance entitled "An ordinance to provide for the issue and sale of coupon bonds of the City of Newark, Ohio, for the purpose of borrowing in anticipation of the general revenue fund, passed December 9, 1901; and by authority of an ordinance entitled "An ordinance to provide for the issue and sale of Coupon bonds of the City of Newark, Ohio, for the purpose of providing funds wherewith to defray the cost and expense of an epidemic of smallpox now generally prevalent in said city, passed December 9, 1901; and by authority of an ordinance entitled "An ordinance to provide for issuing bonds to borrow money in anticipation if the collection of special assessments, and pay for the improvement of North Third street by paving, Elm street by sewering, Elm street and St. Clair street by sewering, Pearl street by sewering, Locust street by sewering, North Fifth street by paving, Locust street by paving, Wilson street by paving, Central avenue by sewering, passed December 30, 1901, all of said bonds dated December 1, 1901, invites sealed proposals, at the office of the City Clerk of said city, until 12 o'clock noon,

MONDAY, FEBRUARY 10, 1902,

for the purchase, with accrued interest, of Forty-one Coupon Bonds, Forty of the same, for the sum of One Thousand Dollars each, and one bond for the sum of Five Hundred and Seventy-Two Dollars; each of said Forty-one bonds bearing interest at the rate of 4 per cent. per annum payable semi-annually.

Said bonds shall mature as follows:

Three, one thousand dollar bonds December 1, 1907.

Seven, one thousand dollar bonds. December 1 1908.

Five, one thousand dollar bonds. December 1, 1909.

Seven, one thousand dollar bonds, December 1, 1910.

Seven one thousand dollar bonds, December 1, 1911.

Four, one thousand dollar bonds, December 1, 1905.

One, bond for $572.00. December 1, 1907.

Three, one thousand dollar bonds. December 1, 1903.

Three, one thousand dollar bonds. December 1, 1904.

One, one thousand dollar bond, December 1, 1905.

Said bonds are issued in pursuance of the statutes of Ohio, particularly Sections 2700, 4148, 2685, 2703, 2704, 2705, 2706 and 2707 thereof; and said three ordinances.

Bidders will be required to state in writing and in figures the gross amounts they will pay for said bonds bid for, besides the accrued interest at the date of delivery. All bids must be unconditional, and no bid will be accepted for less than the par value of the bonds bid for, and the accrued interest at the date of delivery.

Bidders will be required to deposit with each bid, One Thousand Dollars, or a certified check on some good bank for that sum, as a guarantee of good faith, and that the bid so made if successful, will be fulfilled in accordance with the terms thereof, and the requirements of the law, and the ordinances. All money or checks will be returned to unsuccessful bidders. No bid will be received unless accompanied by the money or certified check as aforesaid.

The City Council reserves the right to reject any or all bids and to accept any proposal within six days after opening the bids.

Proposals must be sealed and endorsed. Bids for improvement, smallpox and general revenue bonds, the names of the bidder and addressed to THE CITY CLERK of the City of Newark, Ohio.

DAN L. JONES,
Chairman Finance Committe
F. T. MAURATH, City Clerk.

By paying 50 cents in advance for the Daily Advocate they will give you an Atlas free.

Newark Business College, 17th Year.
Bookkeeping, Shorthand, Typewriting, English Branches and Penmanship.
Day and Evening Sessions.
S. L. BEENEY, Principal.

R. R. Time Cards.

Baltimore & Ohio Railroad.

Trains.	Arrive.	Depart.
No. 106 Wheel. & Pitts. Ex.	12 35 am	12 35 am
No. 46 Wheel. & Pitts. Ex.	6 20 am	6 30 am
No. 102 Zanesville Accom...	*8 07 am	8 10 am
No. 104 Bel. & Wash. Ex..	12 25 pm	12 30 pm
No. 112 Col. & Zanes. Ac..	*7 15 pm	7 20 pm
No. 108 From Columbus.....	8 15 pm	
No. 8 New York Fast Ex.	8 15 pm	8 25 pm
No. 50 Zanes. Ac (Sunday)	7 00 pm	7 07 pm
(Columbus & Newark Div.)—WEST BOUND.		
No. 105 Cin. & St. L. Ex..	2 40 am	2 50 am
No. 111 Zanes. & Col. Ac....	*7 10 am	7 20 am
No. 107 Columbus Accom...	8 45 am	9 05 am
No. 103 Cin. & St. L. Ex...	1 30 pm	1 35 pm
No. 115 Columbus Accom...	8 10 pm	8 20 pm
No. 49 Col. Ex. (Sunday..	9 10 am	9 15 am
(Second District)—GOING NORTH.		
No. 17 Sandusky Accom...	*8 07 am	8 10 am
No. 7 Chicago Fast Line.	8 45 am	8 55 am
No. 3 Chicago Mail & Ex.	1 30 pm	1 35 pm
No. 47 Chicago Ex.....	7 27 pm	7 27 pm
ARRIVING FROM THE NORTH.		
No. 46 Chicago Fast Line.....	6 20 am	
No. 4 Chicago Mail	12 15 pm	
No. 16 Sandusky Accom.	7 40 pm	
No. 8 Chicago Ex.	*8 15 pm	
FOURTH DISTRICT.		
DEPART.		
No. 203 South	*7 12 am	
No. 210 South	*1 45 pm	
ARRIVE.		
No. 209 From South	*12 00 m	
No. 207 From South	*6 55 pm	

*Denotes daily except Sunday.
F. C. BARTHOLOMEW,
Ticket Agent Newark, Ohio.

Pennsylvania Railroad.

WESTWARD.		
No. 5.....	12 38 am	Daily
No. 21	5 33 am	Daily
No. 33.....	*7 10 am	
No. 7.....	8 47 am	Daily
No. 19.....	12 46 pm	Daily
No. 3.....	6 12 pm	Daily
EASTWARD.		
No. 8.....	1 23 am	Daily
No. 10	10 10 am	Daily
No. 6.....	1 00 pm	Daily
No. 32.....	*6 10 pm	
No. 20.....	9 11 pm	Daily

*Daily except Sunday.
J. L. WORTH, Ticket Agent, Newark.

C., B. L. & N. R. R.

7.00 a.m	7:15 a.m.	8:00 a.m.
9:00 a.m.	9:15 a.m.	10:00 a.m.
11:00 a.m.	11.15 a.m.	12:00 a.m.
1.00 p.m.	1:15 p m.	2:00 p.m.
3:00 p.m.	3:15 p.m.	4:00 p.m.
5:00 p.m.	5:15 p.m.	6:00 p.m.
7.00 p.m.	7:15 p m.	8:00 p.m.
Lv. Kirk.	Lv. Hebron.	Lv. Newark.

Special cars for theatre parties.

Newark & Granville Electric Road

(In effect November 18, 1901.)

Tr. No.	Lv. Newark.	Tr. No.	Lv. Granville.
1	Power House. 5 00 am	2	5 20 am
3	Square ..... 6 00 am	4	6 20 am
5	B. & O..... 7 05 am	6	7 45 am
7	B. & O..... 8 30 am	8	9 08 am
9	B. & O..... 9 45 am	10	10 22 am
11	B. & O..... 11 00 am	12	11 27 am
13	B. & O..... 12 15 pm	14	12 52 pm
15	B. & O..... 1 30 pm	16	2 07 pm
17	B. & O..... 2 45 pm	18	3 22 pm
19	B. & O..... 4 00 pm	20	4 37 pm
21	B. & O..... 5 15 pm	22	5 58 pm
23	B. & O..... 6 35 pm	24	7 22 pm
25	B. & O..... 8 00 pm	26	8 37 pm
27	B. & O..... 9 20 pm	28	9 55 pm
29	B. & O..... 10 45 pm	30	11 22 pm

SUNDAY SCHEDULE.

Lv. Newark.	Lv. Granville.
7 05 am.....	2 45 pm..... 7 45 am..... 3 22 pm
8 30 am.....	4 00 pm..... 9 08 am..... 4 37 pm
9 45 am.....	5 15 pm..... 10 22 am..... 5 58 pm
11 00 am.....	6 35 pm..... 11 37 am..... 7 22 pm
12 15 pm.....	8 00 pm..... 12 52 pm..... 8 37 pm
1 30 pm.....	9 20 pm..... 2 07 pm..... 9 55 pm.

Trains 5, 6, 9, 10, 17 and 18 will take freight.
No. 5, 21 connects with Southbound T. & O. C. Ry. Trains.
No. 7, 23 connects with Northbound T. & O. C. trains.
For special car service rates, etc., apply at Secretary and Treasurer's office, Room 2, Flock Building, West Main street.
G. S. SHINNICK, Sec. & Treas.
M. J. LOFTUS, JR., Supt.

SOUTHERN RAILWAY

Announces the Opening of the Winter TOURIST SEASON And the Placing on Sale of

Excursion Tickets.

South, Southwest, West Indies, Mexico and California.
Including
St. Augustine, Palm Beach, Miami, Jacksonville, Tampa, Port Tampa, Brunswick, Thomasville, Charleston, Aiken, Augusta, Pinehurst, Asheville, Atlanta, New Orleans, Memphis and
THE "LAND OF THE SKY."
Perfect Dining and Sleeping Car Service on All Trains.
See that your ticket reads VIA SOUTHERN RAILWAY.
Ask any Ticket Agent for full information, or address,
GEORGE B. ALLEN, A. G. P. A. St. Louis, Mo.
S. H. HARDWICK, General Passenger Agent.
J. M. CULP, Traffic Manager.
W. A. TURK, Asst. Pass. Traffic Mgr., Washington, D. C.

DR. G. T. HOWARD,
DENTIST

Teeth extracted without pain. Examination Free. Cheapest work in the city and guaranteed, for cash. Office corner Third and West Main street, over City Drug Store. Entrance first stairway on West Main street.

DR. A. W. BEARD,
DENTIST

Office Hours—8 to 11 30, 12:30 to 5
Up-to-date methods in dentistry. Fillings, Crowning and Bridge Work and Plates of all kinds. All work guaranteed. Extracting a specialty, and as near painless as possible. Gas and vitalized air used when desired.
Office—First stairway north of Carroll's dry goods store, North Third street
Residence—140 West Main street.

JOSEPH RENZ.
NOTARY PUBLIC—REAL ESTATE AND INSURANCE
Office at Auditor's Office in Court House. Deeds and mortgages written. All business entrusted to me will be promptly and carefully attended to.

JOHN J. GARROLL

We Announce Our Annual

Linen Sale!

Beginning Monday, Feb. 3

And Continuing Up To and Including Wednesday, February 12

JOHN J. GARROLL.

NEWS IN BRIEF

Goodhair Soap cures Eczema.

Sprague, Optician, 16 W. Church st.

Smith & Nixon Pianos at Rawlings

Read Dr. Barrick's ad. for Dentistry

MR. PERCY—An improvement is announced today in the condition of Mr. J. G. Percey. and there is now much hope of his recovery

Y. M. C. A.—The Y. M. C. A. meeting Sunday will be addressed by Rev T. M. Higginbotham on Friendship. All men invited.

BASKET BALL—The Y. M. C. Infants were defeated in basket ball at Zanesville last night 31 to 7. The Shamrocks are larger and heavier than the Newark boys.

POLICE COURT—There was a clean slate at the City Prison this morning.

Free Sauerkraut and weinerwurst at Nick Lohman's, South First street, tonight 1t

D. A. R.—The regular monthly meeting of the D A. R. will be held Wednesday at 2 p. m at the home of Mrs. C C Metz on First street. A full attendance is requested as there is business of importance

ACCIDENT—While driving along the West Side of the Square Friday afternoon a sleigh belonging to Samuel Imhoff was overturned. The boy who was driving was thrown out but not injured.

NEWARK SENATE—At the meeting of Newark Senate, Knights of the Ancient Essenic Order, held on Friday evening, the Excellent Senator. Rev J. C. Schindel, inaugurated the series of lectures on the symbolism of the Essenic emblem. He appointed as Lecturers for Friday evening, Feb 21. the following members for the following topics: Dr. I. H. Robb. "Life". Dr. D. S. McClure. "Death." For Friday evening. March 7. E. M. P. Brister. "The Resurrection:" O. C. Larason, "Immortality." This will be an important and valuable feature of the order.

IN THE COURTS

Judge Jones presided at a session of Court here Saturday when the following business was transacted. On Tuesday next Judges Jones and Wickham will be succeeded by Judges Seward and Coyner. Judge Seward will hold court Tuesday

Joseph S. Lyon vs Frank L. Letherman, et al, motion for new trial sustained. Jones; Kibler & Kibler.

State of Ohio vs. Fuller Beeney: heretofore indicted for assault. in which a plea of guilty was entered. Sentenced to jail for 30 days. Flory & Flory

Mary C. Albaugh vs. Robert J. Magill et al; an action in partition: report of commissioners confirmed and order of sale. Flory & Flory: Stasel.

Johnstown B. & L. A. Co., vs. Wm. W. Brodhead et al: leave given to file answer and cross petition Kibler & Kibler; King.

Court adjourned till Tuesday morning next.

Suit for Divorce.

Sophia Lofgren, by her attorneys. Smythe & Smythe, has filed her petition with the Clerk of Courts asking that she be granted a divorce from her husband. John Lofgren. The parties to the suit were married August 13, 1897, and three children were born of said marriage all of whom are living. For cause of action the plaintiff charges defendant with drunkenness and extreme cruelty.

Mr. John O'Neil, business agent of the Iron Molders' union for this district was in the city Wednesday, and attended a meeting of local No. 25, where he gave the members of local the benefit of his experience on some questions which were brought before the meeting. Bro O'Neil is the right man in the right place.

A. M. E. Church.

Dr L W White will preach Sunday at 10:45 and 7:45 p. m., Sunday school 2:30. C E at 6:30. class meeting 9:30 a m S. L. Ransom leader Official board meeting Monday at the parsonage.

CITY CHURCHES

GOSPEL MEETINGS BEGIN AT THE CHURCH OF CHRIST

President Pierce of Kenyon College, Will Preach at Trinity Church Sunday.

The following is the Sunday program at the Fourth-street Church of Christ for tomorrow:

Bible school 9:30 a. m.; communion and sermon 10:30 a. m.; Christian Endeavor 5:45 p. m.; sermon 7 p. m

At this church special gospel meetings will begin, continuing each night next week. The following subjects will be discussed: Lord's Day, morning, "Christ, the Worker"; evening. "Christ, the Teacher." Monday evening, " Christ. the Prophet." Tuesday evening, "Christ, the Conqueror. Wednesday evening, "Christ, the King." Thursday evening, "Christ the Only Savior." Friday evening, "What Think Ye of Christ?" Everybody is invited. If you are a Christian, come, if not, come and let us reason together Bring others with you. Services during week will begin at 7:15. Ushers will meet you at the door. Come and you will receive a hearty welcome

Second Methodist.

Sunday school 9:30 a. m. Preaching 10:30 a. m. and 7 p. m. Epworth League Monday evening. You are invited to all our services.

German Presbyterian.

Preaching in German 10 a. m., Sunday school 1:30 p. m.; preaching in English 6:30 p. m. Subject 'Without God in the World." Ephes. 2:12. All are invited.

Baptist Church.

Morning subject, "A Conquering Church." Evening subject, "Deliverance Has Come." Bible school 9:30 a. m. B. Y. P. U. 6 p. m. There will be preaching at the chapel at 6:45 p. m. by Rev. Sherwin of Granville.

Trinity Episcopal.

Services for Quinquagesima Sunday Sunday school 9:15. Morning service with vested choir 10:30. Evening service with vested choir 7. The Rev. Dr. Pierce of Kenyon College will officiate both morning and evening. Notice of Lenten service will be given in Monday's paper.

United Brethren Church.

Sunday school at 9:30. Preaching by the pastor. J. B. Bovey, at 10:30 and 7. The revival meetings are growing in interest. Two more were converted last night. Meeting of Juniors 2: Y. P. C. U. 6. No services at the church tonight (Saturday).

Plymouth Congregational.

Sunday school at 9:30; preaching at 10:45. subject of sermon, "A Study of the Early Church." Evening subject, "What Shall I Do. Lord?" All are welcome. The C. E. will meet in the chapel at 6 o'clock. subject, "The Pathway to Peace." Leaders Miss Ollie Miller and Mrs. Jennie Cole All young people are invited.

First Presbyterian.

Morning service at 10 o'clock. subject, "Faithfulness and Its Reward vs. Hypocrisy and Its Penalty." Evening service at 7. subject, "Character Study—Joshua." Sabbath school at 11:15. Junior Endeavor at 3: Endeavor prayer meeting at 6: subject, "The Pathway to Peace." Leader, Miss Hattie Jones. A cordial welcome awaits you at each of these services

First M. E. Church.

Class meeting 8:30; Sunday school 9:30; public worship with sermon by the pastor 10:30. subject. "Abraham Lincoln—His Character and Work." Epworth League 6 p. m Sermon at 7 on "The First Penal Judgment in the Church" The annual subscription for the So Education and church extension will be taken

First Church of Christ, Scientist.

Services, Sunday 10:30 a. m., subject. "Soul." Golden text. "I will greatly rejoice in the Lord. my soul shall be joyful in my God; for he hath clothed me with the garments of salvation" Isaiah 61.10. Sunday school 10 a m. Wednesday 7:30 p. m Reading room open Saturdays from 2 to 5 All are cordially invited

Second Presbyterian.

Service of prayer and praise at 9 a. m. Meeting of session in east parlor to receive any who wish to unite with the church. Sermon at 10 a. m. Sabbath school at 11:30 a. m. Westminster League at 6 p. m. Sacrament of Lord's supper and public reception at 7 p. m. This service will close the present pastorate.

The Christian Endeavor Society of the Plymouth Congregational church had a very delightful social meeting last Thursday evening at Mr. J. M. Keckley's, 396 North Third street. A large number of the membership was present. Every one who came represented a certain book and all amused themselves in guessing the books represented. Mrs. Bessie Davis guessed the highest number of the books and received the prize. The male quartet give several selections. Mrs. Keckley served refreshments All had a good time.

C. U. Chapel.

At the C. U. chapel on Pine street Preaching at 10:30 a. m. and 7:30 p m. by the Rev. John R H Latchaw D. D. of Defiance All who can should avail themselves of the opportunity of hearing this wonderful man of God. We urge the membership as far as possible to be present at the morning service as matters of great importance are to be presented. Special singing both morning and evening by the Rev. J Wesley Yantis. Sunday school at 2:30 p. m. and Christian Endeavor at 6:30 p. m. All are very cordially invited to each of these services. Come.

St. Paul's Church.

St Paul's church.Evangelist Lutheran. First Street south of Main, Rev. J. C. Schindel, pastor. Quinquagesima Sunday. Bible Schools, 9:15 a. m. Morning worship, 10:30 o'clock with sermon on the text, "And he, casting away his garment, rose and came to Jesus." Junior Luther League 2:30 p. m., Miss Mazie Lipscomb, leader. Evening worship 7:15 o'clock with sermon on the text. "God said unto Abraham, thou shall keep my covenant." Catechetical class. Monday 4 p. m. Senior Luther League, Tuesday 7:30 p. m. Ash Wednesday, morning worship. 10 o'clock; evening worship 7:15 o'clock. Sittings in St. Paul's always free. Everybody welcome

Presbyterian Creed.

Philadelphia, Feb. 8.—The committee on creed revision of the Presbyterian church, which is now sitting in this city, devoted both sessions to the consideration of a brief statement of doctrine devoid of all technicalities for popular use. A member of the committee said: "After a full and free discussion the committee has adopted one article which relates to revelation. We have agreed upon the form of the article. The substance remains the same. The changes made consist chiefly in the manner of expression. This is the first point that has been voted upon by the committee and formally adopted. The action will stand unless it is reconsidered, which can only be done by a two-thirds vote."

"Nothing succeeds like success. Speaking of successful things reminds me of Vanilla Crystals "Have you tried them" if not, do"

F. E. B.

We heard a man say the other morning that the abbreviation for February —Feb.—means Freeze everybody, and that man looked frozen in his ulster. It was apparent that he needed the kind of warmth that stays. the warmth that reaches from head to foot, all over the body. We could have told him from personal knowledge that Hood's Sarsaparilla gives permanent warmth. it invigorates the blood and speeds it along through artery and vein, and really fits men and women, boys and girls, to enjoy cold weather and resist the attacks of disease. It gives the right kind of warmth stimulates and strengthens at the same time and all its benefits are lasting. There may be a suggestion in this for you

Good-bye, Dollie I must leave you,
I can no longer stay.
Mama used Vanilla Crystals
In the pudding home today

IN CLUBDOM

The sale of cakes and other articles of food will continue to be held in Mr. Metz' store every Saturday until further notice.

The Chess club met Friday night at the rooms of Mr. Amos H. Brice and a very pleasant meeting was held, and some well contested games were played

Mrs. F. M. Schimpf was hostess of the Proctor club, Thursday, February 6th. Before the interesting program the ladies spent some time sewing for a charitable purpose

The Needle club was pleasantly entertained on Wednesday afternoon by Mrs. John Zentmyer. Elegant refreshments were served by the hostess, and all present had a very enjoyable time

The Taka Art and Embroidery club met at the home of Miss Claudine Carnal on West Main street Friday afternoon. Miss Carnel entertained the club very pleasantly The club will meet next Friday afternoon with Mrs. Charles Grill on South Third street.

The Whatsoever circle of the King's Daughters have secured a room in the third story of the Hibbert & Schaus block which will be open on Wednesdays from 9 a. m. to 12 Persons having clothing and other articles to donate will please leave word or deliver to above room. Children's clothing are especially desired.

The Tuesday Afternoon Euchre club met on Wednesday this week with Miss Fulton on Locust street. The prize for the most progressions was won by Mrs. Will Blood and Mrs. Ned Wright carried off the prize for lone hands. Miss Rankin of Columbus, and Miss Dunn of California were out of town guests

The Coterie club met this week with Mrs. Will Erman on Seventh street Rollcall was answered with quotations from Riley. Paper, James Whitcomb Riley. Mrs. Frank Hirst; Select reading, Mrs. Charles Gaskee. short poem Mrs. J. J. Kelly; current events from each member present Critic, Mrs. Frank Agnew. Mrs. Niles of Conesville was a guest. Elegant refreshments were served. The next meeting will be February 21st with Mrs. Gabkee on North Third street.

The Review club was entertained this afternoon by Miss Eva M Mosteller. Roll call was responded to with quotations from Elbert Hubbard's writings, and the following program was given:

Book Review—Miss Carrie Allen

A Little Journey to East Aurora—Mrs. W. H. Parrish.

Reading, The Message to Garcia—Mrs. J. B. Jones.

Current Events—Miss Cora Henry.

The Investigators were entertained on Monday afternoon by Miss Kochendorfer, at her home on West Locust street. Roll call was responded to with quotations from Goethe, and the following program was given.

Der Lustwanderer im Harz, Mrs Icke.

Character Study Goethe, Schiller—Mrs. Sook.

Goethe's Faust—Mrs. Earl Collins.

Song from Faust—Mrs W W Davis.

Current Events—Mrs. Symons.

Critic—Miss Wyeth

The Unity Reading Circle was entertained on Tuesday evening by Mrs Dr. Legge. Roll call was responded to with National quotations. and the following program was carried out:

Leader—Blanche Murphy.

"Learning by study. must be won.
'Twas ne'er entailed from sire to son."

Representative Cities:

London—Mrs. Cora Laird.

New York—Mrs. Fannie Stephan.

Paris—Miss Helen Bower.

Chicago—Mrs. Jeanette Moore.

Rome—Miss Blanche Murphy

Current Events—The Circle

One of the pleasant events of the week was the meeting of the Foreign Missionary Society of the First M. E. church at the home of Mrs. Fred Schimmel on North Third street Mrs. A. E. Johnson presided at the meeting. Mrs. J. W. Hansberger had charge of the devotional exercises. After the business session Mrs I. M. Phillips read an excellent paper on Early Missions, "Paul to Constantine." Mrs. Cora Laird sung "Gloria in Excelsis" in a pleasing manner. Miss Bourner pianist. The meeting throughout was full of interest and benefit, socially and spiritually. There was a good attendance of members and a number of visitors present.

Painters' Union.

Editor Advocate—You will confer a favor by stating to your readers that an impression that has been made by the unauthorized statement that there are two painters' unions in the city is false. There is but one union and only members of that are union painters and have union working cards The organization that has caused this wrong impression is not a union, but a bosses' or contractors' association known as the Master Painters and they are not connected in any way with the Painters Union, Local Union No. 265. B. of P D and P. H. of America

Mrs. Austin's quick raising Buckwheat makes tender, crispy brown cakes Your grocer can tell all about it. Adv

Read Advocate want ads.

The Home and Foreign Missionary society of the Second Presbyterian church held the last meeting of the year on Friday afternoon in the church parlors. The meeting was largely attended, and an excellent program was rendered. After the opening exercises, Mrs. C C. Rankin read an excellent paper on China. which had been written by Mrs Ernest Johnson

Vocal Solo, "The Choir Invisible." Miss Mable Phillips. accompanist. Miss Stella Howard.

Current events, led by Mrs. John Woolson

After the program coffee and doughnuts were served, and a social hour enjoyed. The March meeting, which will be the first meeting of the new year will be held in the church parlors

The Progressive club was entertained on Wednesday afternoon by Mrs George Franklin, Jr Roll call was responded to with quotations, and the following program was carried out.

"The streamlet's huddling waters kiss
their banks,
And from its sunny nooks,
To heaven, with grateful smiles, the
valley looks."

Reunion at Avignon. Trip up the Rhone—Mrs. Harry Scott

"Perhaps it may turn out a song,
Perhaps turn out a sermon."

The French Housewife and Her Domain—Mrs. Chas. Smith.

Piano Solo—Miss Gorby

Current Literature —Mrs Harry Swisher.

Mrs. Franklin's guests were Mrs E A. Franklin, Mrs. E. S. Franklin, Mrs Geo. Franklin, Sr, Mrs. McMullen Mrs. W A. Smith, Mrs. Judson Lewis, Mrs. Chas. Allen, Misses Mae Smith, Jennie Irwin, Esther Veach, and Mary Miller.

The Bachelor club gave the fifth of a series of pleasant masquerade parties Friday evening at the home of Miss Anna Prior, 260 Lawrence street, and a fine time was enjoyed by the ten young ladies present.

The sixth and last of the series will be given next Tuesday night. After playing cards for a time, those present went to their homes, unmasked and returned to the Prior home, where refreshments were served

The idea of this series of parties is that at none of them do any of the ladies unmask, and at each one each lady wears a different costume from that worn on the previous night The costumes are done up in parcels and left at a central place, where each one goes and takes a package The costume in the wrapper must be worn whether it fits or not.

On next Tuesday night all will guess as to the costumes worn by the other members at each of the parties, and the one guessing nearest correctly will receive a prize

A Heart Tonic.

When all other Headache Remedies fail to cure your Headache try Clinic Headache Wafers, they never fail, never depress, are a true Heart and Nerve Tonic and are guaranteed to cure. On trial will convince and you will then use no other. 10 cets at Hall's drug store. 3

HOME NOTES.

Try adding a tablespoonful of kerosene to a pail of clear hot water to wash the windows

One or two good sized mirrors in brass or gilt frames will do much to lighten a dark hall or room

To clean cut glass wash articles, let them dry afterward, rub them with prepared chalk and a soft brush, carefully going into all the cavities

To make a mahogany table shine like a mirror dip a woolen cloth into a tablespoonful of vinegar mixed with three of pure linseed oil and rub vigorously.

Lemon peel (and also orange) should be all saved and dried. It is a capital substitute for kindling wood. A handful will revive a dying fire and at the same time delicately perfume a room.

To renovate black satin ribbon heat some ale, and in it steep the ribbon for some time. After rinsing the ribbon iron it while wet between two cloths, and it will be stiff and glossy like new.

In sponging out bureau drawers and those of sideboards use tepid water containing a 1 per cent solution of carbolic acid, or, if preferred, use a small quantity of thymene in the tepid water instead of the acid.

The Knights of old were brave and bold.
They wooed with sword and pistols
But to win a maid these days,
Just give her Vanilla Crystals

YOUR FOOTSTEPS

By the depth of his footstep in the earth the Indians tell the weight of a man. Do you tread shallow or deep? Perhaps you would like to weigh more? If you are below weight and find that ordinary food does not build you up try Scott's Emulsion.

It is not a drug but a food that time has shown to have a real value in such cases as yours.

We'll send you a sample free upon request.
SCOTT & BOWNE, 409 Pearl street, New York.

ONE WOMAN'S ADVICE TO ANOTHER.

Immediate Relief from the Use of

Paine's Celery Compound.

BOSTON, Jan. 13, 1902.

TO THE SUFFERING PUBLIC: It is with a feeling of extreme gratitude and thankfulness and a humane desire to benefit others that I write out my own experience in the use of Prof. Edward E. Phelps' wonderful preparation, called "Paine's Celery Compound." Owing to a fall from a horse several years ago, I became a nervous invalid, and last year I entered a hospital as a patient, where I was operated on by a famous New York surgeon.

The surgical operation was successful, but nervous prostration followed. A summer in Newport, with the best medical attendance, failed to restore my nerves to their normal condition. I was absolutely unable to digest any solid food, and this weak condition of my digestive organs, combined with insomnia, caused the deepest depression. A constant tenderness and soreness in the region of my stomach, with a dull headache and extreme weakness, created a feeling of hopelessness, from which I was unable to rise.

It was in this melancholy frame of mind that I chanced to meet a Boston lawyer, who said to me, "I was in almost the condition that you are now in, and after spending hundreds of dollars without receiving any benefit I was induced by a friend to give Paine's Celery Compound a trial, which I did, and it cured me completely when everything else had failed."

I was rather skeptical about trying a prepared medicine, but I ordered a bottle from my druggist and began to take it according to directions. Much to my surprise I slept soundly at night and did not wake in the morning with the usual dull headache. Then, too, I developed an appetite for solid food and soon I was able to digest a course dinner without any unpleasant sensations. I am now completely restored to health after about two months' use of the Compound. Sympathizing deeply with all who may be suffering as I did, I take this method of reaching strangers, after writing personal letters to my particular friends.

With the sincere hope that others may be benefited as I have been by the use of Paine's Celery Compound, I am

Very truly yours,

382 Newbury St. MRS. FRANCES L. BERNHARDT.

This is a lady of high degree,
She's proud of her wealth
and her looks you see,
But prouder still of her pedigree
My ancestors wore UNCLE
SAM SHOE, says she.

* * *

Union Stamp on Shoes means what Sterling Does on Silver.

It's the mark of "different" shoes--better shoes.

* * *

CARL & SEYMOUR,

South Side Shoe Hustlers. We give Trading Stamps

Chance For Bloodless Surgery.

Dr. Jokichi Takamine a Japanese claims to have discovered according to Pearson's Weekly, the possibility of bloodless surgery through the medium of a chemical composition called adrenalin. By the local application of adrenalin in solution operations may be performed, it is said, on the nose, ear and eye without the spilling of a drop of blood Thus has it been demonstrated that the discovery is the most powerful medicine known and at the same time it may be said, the most expensive At present it costs 4 shillings a gram, or £1,800 a pound

Coming to the Fountain Head.

Both Germany and France are now sending students to America, says the New York World to learn the conjugation of the verb "to hustle."

These grapes are sour ... Perhaps they were who know Vanilla Crystals are pure ... Try them and ...

USE Keller's INKS. MUCILAGE. PASTE AND SEALING WAX
For sale by stationers.

Jack and Jill went up the hill
Where Jack had his spill
Jill uses Vanilla Crystal still.
Try them! And you will.

Consumers U. S. Pale Beer is not intoxicating Try it

Talk to us about real estate. We will give you facts, not olive skye in our deals Reese R Jones 2-8-d1m

The olive birds will soon be here. If you expect to remove see Reese R. Jones 2-8-d1m

Washington Feb 8—A half dozen Indians called on the President today

Patronize home industry Call for Consumers Beer

THE GRIGGS STORE.

spring showings

are all the attraction during this week
the early sales are on.

the embroidery sale

all embroideries at special prices.

the fine wash goods, the new carpets,
the new spring weaves in dress goods,
rugs and curtains, new silk waists
and other lines give the store its spring appearance.

THE H. H. GRIGGS CO.

BABY

Has Neither Increased Nor Decreased in Weight—Tiny Tot Born near Columbus Grove.

Columbus Grove, O., Feb 8—The tiniest babe for its age in the state is being cared for near this place. The little one made its advent six weeks ago and weighed at birth but three and one half pounds. Mrs. Theo Betts the wife of a farmer and mother of the child, was a woman of delicate health. Since the child's birth she died. The little mite has been cared for by many different nurses, but has neither increased nor decreased one ounce in weight It is a well formed, bright and happy little tot, not different from other babies save in avoirduois.'

Saved her Children's Life.

"In three weeks our chubby little boy was changed by Pneumonia almost to a skeleton," writes Mrs. W. Watkins, of Pleasant City, O. "A terrible cough set in, that, in spite of a good doctor's treatment for several weeks, grew worse every day. We then used Dr. King's New Discovery for Consumption, and our darling was soon sound and well. We are sure that this grand medicine saved his life." Millions know it's the only sure cure for Coughs, Colds and all Lung diseases. Hall's drug store guarantee satisfaction, 50c, $1.00. Trial bottles free. 2

YOUNG GIRL

Was Badly Frightened by Young Ruffian on North Fifht street Thursday Evening.

As a young girl, aged about fifteen years, was hauling a small child on a sled on North Fifth street on Thursday evening, a young ruffian came behind her and attempted to assault her. He first asked her to let him pull the child on the sled, and when she refused he grabbed her and tried to pull her into the alley. The girl screamed and he let go of her and disappeared. The neighbors threaten that if he is seen in that neighborhood again he will be treated to a load of buckshot.

Texas alone grows more cotton than any country on the globe

RAILWAY AFFAIRS.

POINTERS OF BOTH GENERAL AND LOCAL INTEREST.

Fireman Swan Fell From B. & O. Train Near Lexington—Dr. Stephan Appointed to B. & O. Service.

RODE AHEAD OF THE ENGINE.

A west bound freight train on the Baltimore and Ohio railroad presented a novel sight. On the head of the engine was built a little house, so to speak, in which was a stove to keep two men, stationed therein warm. Just back of the engine and preceding the freight cars was a coach in which other gentlemen were stationed.

The object of all this was to test the horse power of the locomotive and the resistance of the air. The former was taken care of by the men in the coach and each revolution of the drive wheels and the power was recorded by a mechanical contrivance in the coach. The resistance of air was tested by the men ahead of the engine. The train attracted much attention

Strikers Threaten Trouble.

Connellsville, Pa., Feb. 8.—Sheriff Frock, with 15 heavily armed deputies, hurried to Brownsville, near which point 200 striking Italians threatened violence. The strikers were employed by the contractors who have charge of the grading for the southern extension of the Pittsburg and Lake Erie railroad from Fayette City to Brownsville. These men became dissatisfied with their wages and struck, making ugly threats of violence against the contractors. They threatened to burn the property of the contractors and then the sheriff was sent for It is said that there are a number of bad negroes among the Italians and that these are the leading spirits in the trouble

FELL FROM TRAIN.

A. S. Swan, a popular and well known Baltimore and Ohio Fireman had the misfortune to fall from the top of his train about two miles this side of Lexington, while the train was going at full speed. The trainmen soon noted his absence and backing the train soon found him lying alongside the track. He was picked up and placed in the caboose and brought to this city where it was found that he had sustained a number of bad brusies about the head and face, and also on his body, but that his injuries were not considered serious.

DR. STEPHAN APPOINTED.

Dr. David E. Stephan has been appointed Assistant Medical Examiner of the Baltimore and Ohio Railroad company, under Dr. S. C. Priest.

LOCAL RAILROAD NOTES.

Brakeman C. A. Denman of the L. E division, is off duty on account of an injury.

Brakeman J. E. Kreager of the C. O. division, who was recently given a position, is now working on the C. O. division.

Brakeman Jonathan Stevens, after having been off for some days has resumed work.

Engineer C C Grove is off on account of sickness

Conductor C. R Coyle of the C. O. division, is off on a short leave of absence.

Fireman J G Hobbs, who has been quite sick for some days is now slowly improving.

Conductor William M Moore is still unable to work on account of sickness.

Conductor W. F. Whorton, of the L. E. division, is on the sick list.

P. V. Hayden, an employe of the B. & O., is unable to work on account of sickness.

Brakeman B. Danford of the L E division is off duty fo. [illegible]

After having been off on account of sickness for some time, Fireman John Able has recovered and has resumed work.

Brakeman G. H. Anderson, of the C. O. division, has reported for work, after having been off for a short time.

Brakeman William Barrett is on the sick list.

Brakeman J. W. Yearin of the C. O. division, has resumed work after having been off duty for a time.

Fireman C. S. Elliott is off duty with an attack of malaria.

Fireman H. S. Hankinson is confined to his home with sickness.

Brakeman J. J. Leonard of the L. E. division, has resumed work, after having been off for some time.

John Dial, the B. & O. yardman who fell from the coal chute in the yard on Tuesday evening, is reported as getting along nicely at his home on Webb street Texas.

Conductor D. H. Murphy, who was injured some days ago in an accident on the B. & O., is rapidly recovering from his injuries.

Fireman John Glassmeler, who has been off duty for some time on account of sickness, is rapidly recovering.

Headache Cures.

Headache is usually caused by living in poorly ventilated rooms, overindulgence in food or drink, insufficient exercise, mental strain, excitement or malaria. Krause's Headache Capsules quickly cure the most severe cases and leaves the head clear and cool. Price 25c. Sold by all druggists. dw

Coughs and colds, down to the very borderland of consumption, yield to the soothing healing influences of Dr Wood's Norway Pine Syrup mwf

Mine Tied Up.

Wilkesbarre, Pa., Feb. 8.—The big Nottingham mine of the Lehigh and Wilkesbarre Coal company at Plymouth had to suspend operations because a sufficient number of the employes had not reported for work. The mine when in full operation employs 800 men and boys. The trouble has been brewing since Monday. One of the inside foremen, it is said, objected to a committee of the United Mine Workers who are also employes of the mine, examining the work cards of the men. When the members of the committee refused to comply with the order of the foreman they were notified that their services were no longer required. The matter was laid before the district assembly of the United Mine Workers, and the majority of the miners said they would not report for work.

How's This!

We offer One Hundred Dollars reward for any case of Catarrh that cannot be cured by Hall's Catarrh Cure.

F. J. CHENEY & CO., Props., Toledo, O

We, the undersigned, have known F. J. Cheney for the last 15 years, and believe him perfectly honorable in all business transactions and financially able to carry out any obligations made by their firm.
West & Truax, Wholesale Druggists, Toledo, O
Walding, Kinnan & Marvin, Wholesale Druggists, Toledo, O.

Hall's Catarrh Cure is taken internally, acting directly upon the blood and mucous surfaces of the system. Price, 75c per bottle. Sold by all Druggists. Testimonials free.

Hall's Family Pills are the best.

Read Advocate want ads.

Impaired Digestion

May not be all that is meant by *dyspepsia* now, but it will be if neglected.

The uneasiness after eating, fits of nervous headache, sourness of the stomach, and disagreeable belching may not be very bad now, but they will be if the stomach is suffered to grow weaker.

Dyspepsia is such a miserable disease that the tendency to it should be given early attention. This is completely overcome by

Hood's Sarsaparilla

which strengthens the whole digestive system

ZUNI INDIAN MAGIC.

Nearly everybody has heard of and wondered at the mango growing trick of the Hindoo, by which he makes a seed sprout before the astonished eyes of the European and reach maturity in a very short time.

But few are aware, that an equally amazing feat is regularly performed by the Zuni Indians on this continent. Their medicine men at the annual "corn festival" do a stunt of which no satisfactory explanation has ever been advanced. Scientists seeing it have been made, as a cowboy described it, to "look like 30 cents."

Preparation is made for this extraordinary Zuni performance by spreading a large square of clean, yellowish sand on the ground before the southern aperture of the medicine lodge. This sand is carefully smoothed and packed so as to present a firm, level surface.

Around the edges of the sand square are then drawn, by means of a ceremonial arrow, figures representing the Great Spirit, the earth, the sun, the sky and the rain. There are also the symbols for corn and for a bountiful harvest.

The indentations made by the arrow are then filled in with pigments, the clouds and sky with blue, the earth with black and the harvest with chrome yellow. The center of the square is left vacant. When completed, this sand painting is a fine specimen of barbaric art and is far from displeasing to a civilized eye.

When the hour arrives, the officiating medicine man takes his seat in the opening of the lodge facing the sand square. On his right and left, extending out around the square, the chiefs and warriors range themselves according to rank. When all are in position, the medicine man fills the ceremonial pipe with tobacco, lights it and blows one puff of smoke to the east, one to the west, one to the north, one to the south and two to the heavens. He then addresses those assembled, recounting the religious history of the tribe, its wanderings and famine and the benevolence of the Great Spirit in the past. He closes with a prayer for the continuance of fatherly care.

Then he takes a grain of corn from the medicine bag at his waist, thrusts the sacred arrow into the center of the sand square, withdraws it, drops the grain into the opening and carefully smooths down the sand. Resuming his seat, all the assembled chiefs light their pipes and smoke in silence.

If the Great Spirit condescends to answer the prayer of the medicine man, as generally happens, the grain of corn will sprout and send forth a shoot.

After an interval of fifteen or twenty minutes the sand seems disturbed at the spot where the corn was buried. Soon slender light-green blades of sprouting corn appear above the surface. The plant rises naturally and rapidly during the day.

By the next sunrise the silk and tassel appear. By noon the ear and stalk have reached full maturity.

They ripening begins. Finally the blades and husks turn yellow and rattle when they are shaken by the wind. All this, mind you, has been done in thirty-six hours.

On the morning of the second day the corn growing is complete. The medicine man now addresses the watchers, who in company have "watched" the plant grow, for it is never left alone. With appropriate ceremonies he symbolizes the harvest by stripping the ear of its husks.

The corn he places in the medicine bag for future ceremonies, while the stalk is pulled up by the roots and hung over the door of the lodge. The long vigil of the watchers is now ended, and they seek much needed rest and food in order to be ready for the rain dance on the following day.

Every white man witnessing one of these ceremonies is deeply mystified. Above all, he is filled with admiration for the old medicine man. So natural and mysterious has been the process that the spectator feels at times disposed to believe in the presence of some supernatural power.

Yet every same person knows that this performance has nothing unnatural about it. No white man, however, has discovered the secret. The absence of stage paraphernalia and the crude mechanical knowledge of the Zunis add to the mystery of the whole thing.

Various theories have been advanced in explanation. One is that some shrewd old medicine man discovered by accident some peculiar natural chemical that has the power of forcing the growth of a grain of corn and that this secret has been handed down from one generation of priests to another.

Another favorite explanation is that by great skill the medicine man is able to hypnotize the entire circle of spectators and so produce the result without apparatus of any kind save a yellow stalk of corn from the last harvest.

Others say the feat is accomplished by elaborate machinery concealed in a pit.

But nobody knows exactly.—New York Times.

FOR THE CHILDREN

Kitty's Surprise.

Kitty liked fruit very much. Do you know any little girl who does not? Her mother often gave it to her, but she did not like to have her take it without leave, because she had once or twice made herself sick by eating too many apples. One day Kitty went into the dining room alone. She soon espied something that looked very nice. Away up on the sideboard, out of her reach, was a handsome glass dish full of beautiful peaches, pears and grapes. Kitty's mamma had invited some little girls to spend the afternoon with her, and this fruit was for her tea party. She did not tell Kitty, because she wanted to surprise her.

"Oh, what boo'ful peaches!" said Kitty to herself. "And such nice grapes! Dear me, I think mamma might hab gib me some! Too bad! It's real mean! I dess I'll det some though, anyway."

Kitty pushed a chair up to the sideboard. She looked all around and listened, but no one was in sight. Blanche, the white cat, lay on the rug, and Polly, the parrot, was perched near the window and seemed as sleepy as puss. Kitty climbed up in the chair and stood with her little boots right on mamma's nice plush cushion. She knew she was naughty, but she didn't care. She reached up and caught hold of a large cluster of grapes.

"I'll tell mother!" said a sharp voice behind her.

It was only Polly Gray, but Kitty was so startled that she slipped, and over went the chair. Down went Kitty, bumping her head and bruising her elbow and crushing the grapes in her hand, so that the juice ran over her nice white apron. She screamed, and mamma left the pretty dress she was making for Kitty to wear at the tea party and ran in to see what was the matter. You may guess how sorry she felt that in place of the delightful surprise she had planned for Kitty the little girl had made for herself a surprise that was not nice at all.

Word Building.

The game of word building is played in this way: One person names a letter, which the person at his left hand is obliged to follow with another letter which could be used in forming a word, but which does not of itself complete one. The third person, also having a word in mind, adds another which helps to form a word, but does not complete one. The fourth person does likewise, and the game proceeds until some player finds that he cannot add another without forming a word. Whoever completes a word loses one of his three lives. Three lives lost banish one from the circle of the living and makes a spirit of him.

To make the plan of the game a little clearer, let us say that the first player, having in mind the word archipelago, names the letter A. Player No. 2, thinking of albatross, adds B. No. 3, thinking of allure, adds another L. Unfortunately for him, this addition forms the word "all," of which he did not think, and he loses one of his three lives.

If any player is suspected of naming a letter without having a word in mind, he can be challenged. If he cannot give a word which could be formed by using the letter he named, he loses a "life." But if he can name one the player who challenges him loses a life. One by one lives are lost and players drop away, the last one winning.

An Essay on Habit.

A story is told of an English schoolmaster who offered a prize to the boy who should write the best composition in five minutes on "How to Overcome Habit."

At the expiration of five minutes the compositions were read. The prize went to a lad of nine years. Following is his essay:

"Well, sir, habit is hard to overcome. If you take off the first letter, it does not change 'abit.' If you take off another, you still have a 'bit' left. If you take off still another, the whole of 'it' remains. If you take off another, it is not wholly used up. All of which goes to show that if you want to get rid of a habit you must throw it off altogether."

Grandma's Twin.

Johnny was delighted to hear granny was coming to spend his birthday with him. When she arrived, she said:

"Do you know, Johnny, that it is my birthday today too?"

"Oh, granny," exclaimed the boy, "then we're twins!" And no one could persuade him such was not the case.

A Sage Reply.

"Are you enjoying your holiday this summer, Willie?"

"Yes," replied Willie.

"Do you miss your school much?"

"Not much. But I fancy mother does."

His Feet and Lips.

Teddy's a three-year-old, brave and sweet,
But, oh, his lips won't agree with his feet!
His feet, though small, are sturdy and strong,
And mother can trust them all day long.
But his rosy lips, so dear to see,
Seldom will with his feet agree.

When mother says, "Come!" the feet obey,
But the wayward lips just pout and say,
"No, no, I can't!" while with patter and slide
The feet are nearing the mother's side.

When the lamps are lighted and stars appear,
And we say, "It is bedtime, Teddy, dear,"
The feet submit to be quietly led
Up the long stairs to the little white bed,
While the naughty lips keep time all the way—
"No, no, I can't; no, no!" they say.

Those dear little feet are mother's delight,
For they try to keep Teddy in paths of right
But oh, that day will be glad to see
When Teddy's lips with his feet agree!
—Emma C. Dowd in Youth's Companion.

Broken Lots
of.....
Hats and Shoes
at.....
Cut Prices.

Everybody Please Listen!

We have just finished our Annual Inventory—to arrive at the true value of our stock—to be fair with ourselves and to sell them quickly, short lines of desirable goods have been appraised at

1/3, 1/4 or 1/2

less than our regular close prices.

These are Genuine Reductions

All goods are marked in plain figures—you can tell the ORIGINAL and CUT PRICE.

There are no "Fake Sales" made here—No matter what others may offer, you will find better values at

Prout & King's,

WHERE CASH WINS.

Mitchell, Van Atta & Co's

20 PER CENT. DISCOUNT

WILL CONTINUE A FEW DAYS ON ALL Heavy Weight Overcoats, Boy's Suits, Underwear, all kinds, Caps, Heavy Gloves, Mittens and Duck Coats.

We Have a Few Good Suits for Men which we will close at a Bargain.

If you can use a Suit at all, you cannot afford to buy elsewhere before you see these.

Mitchell, Van Atta & Co.

THE PROGRESSIVE CLOTHIERS,

East Side Sq., NEWARK, O.

Sore Throat

Omega Oil No mother ought ever to go to bed without Omega Oil in the house. Night is the time when a Sore Throat becomes worse. No one seems to know why this should be, but it is a fact that you well know. As soon as a child complains of Sore Throat, rub the throat and chest with Omega Oil, and you ought to put some of the Oil on a piece of flannel, and bind it on the throat over night. This may be the means of saving the child's life. 7w

A WISCONSIN PIONEER

Recommends Pe-ru-na as Being Worth its Weight in Gold.

Hon. John Paulin, Sr., a pioneer of Port Washington, Wis., is held in high esteem by the residents of that place. He is one of the oldest citizens. In a recent letter he says:

"I have used Peruna with good results for coughs and colds. It has also cured my catarrh which always became worse when affected with but a slight cold. I am recommending Peruna because it is worth its weight in gold."—JOHN PAULIN, SR.

Mr. A. Howell, Marietta, Ga., writes:

"I have been troubled with catarrh in head, throat and stomach for several years, and from accounts that I have read in several newspapers of the good effects that many had received from Peruna, and whose veracity could not be doubted, caused me to give it a trial, and I bless the day that I did make a trial. It has made a new man of me.

"I was all my life up to about five years ago a very healthy man, and about that time I was troubled with catarrh. I tried a number of prescriptions from different doctors but none seemed to relieve me until I commenced the use of Peruna, and from its use I can truly say that I have been greatly benefited.

"I am now in my eighty-seventh year and can walk and get about as well as many much younger than myself and attribute it greatly to the use of Peruna. I keep some on hand all the time, and consider it the cheapest medicine in the world."—Mr. A. Howell.

J. R. Prince, East Leon, N. Y., writes:

"Peruna has saved my life, and made a strong, healthy, jolly old man of me. Peruna is just what every family should not be without. I have taken very few colds since I have used Peruna, but when I do catch cold, Peruna is my medicine.

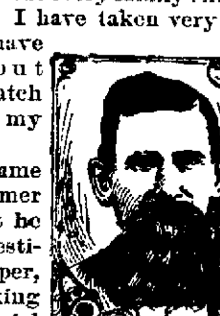

J. R. Prince.

"A minister came to me last summer and said that he had seen my testimonial in the paper, and began taking Peruna. He said that it straightened him right up—(he was troubled with kidney trouble) and Peruna cured him. I cannot express my thanks for the benefit your medicine has been to me."—J. R. Prince.

Abraham Ziegler, Piedmont, Wayne County, Mo., writes:

"My wife who is now eighty-seven years old, suffered for about sixteen years from severe catarrh of the head, which affected her sight and hearing. I saw Pe-ru-na advertised in your almanac, and testimonials similar to her case attracted my attention. I got one bottle, and it helped her so much that she is now using the second bottle and she thinks it is something wonderful. Her hearing and sight are both in part restored."—Abraham Ziegler.

In old age the mucous membranes become thickened and partly lose their function. This leads to partial loss of hearing, smell and taste, as well as digestive disturbances. Pe-ru-na corrects all this by its specific operation on all the mucous membranes of the body. One bottle will convince anyone. Once used and Pe-ru-na becomes a life-long stand-by with old and young.

If you do not derive prompt and satisfactory results from the use of Peruna, write at once to Dr. Hartman, giving a full statement of your case and he will be pleased to give you his valuable advice gratis.

Address Dr. Hartman, President of The Hartman Sanitarium, Columbus, O.

COLORED SUPPLEMENT.

Feature of Next Saturday's Advocate--First in Introducing Linotype Machines, Telegraphic News Service and Modern Web Press, the Advocate Leads in this Enterprise Also.

KEEPING IN PACE WITH OUR BOOMING, PROSPEROUS CITY.

The Advocate has the pleasure to announce a new feature for the readers of this paper—an up-to-date Colored Comic Supplement of four pages.

This is a feature of the modern newspaper which has proved highly successful and very entertaining but the great expense attending its introduction has made it exclusively a metropolitan affair. The big Sunday papers have for several years issued colored comic supplements but not until the last few weeks have papers in the smaller cities attempted anything of the kind.

The Advocate is proud to be the first paper in Central Ohio, outside of Columbus, to issue a Colored Supplement and announcement is made at this time of the treat that is in store for the readers of this paper next Saturday, February 15, the date of the first issue of the supplement.

As the Advocate was the first Newark newspaper to supplant hand-typesetting with the Modern Mergenthaler Linotype machines about three years ago, as this paper was the first Newark newspaper to get a full telegraphic news service by becoming a subscriber to the Scripps-McRae Press Association's dispatches covering the news of the world by wire up to 3 p. m. daily, as this paper was the first to do away with the old single sheet press and to install a Webb perfecting press that prints some 6 000 papers an hour, and in fact has been the leader in newspaper enterprise in its long career, so it is now the first to introduce the up-to-date Colored Supplement, a feature that will be enjoyed and appreciated not only by the young but the old as well.

The Colored Supplement makes its appearance with next Saturday's paper and will appear on that day of the week.

Keep your eye on the Advocate—the paper that booms Newark all the year around.

LAST YEAR'S SCALE

Is Reaffirmed By the Indianapolis Conference---Mine Workers Lose Their Fight---Strong Strike Sentiment Subdued by the National Officers---Closing Scenes.

Indianapolis, Feb 8.—At midnight the massed delegates of the United Mine Workers, acting finally upon the advice of each of their national officers, adopted the report of the joint scale committee which reaffirmed the scale of 1901 as a whole.

President Mitchell called the meeting of the delegates and mine workers to order. When the report of the committee was read, by Vice President Lewis, head of the miners' delegates to the joint scale committee, a furor ensued, and if the vote had been taken at that time the strong strike sentiment existing would have been manifested by an overwhelming vote to reject the report. At least 20 miners were on their feet at one time demanding recognition of the chair.

There were strong exceptions taken to this report. One delegate asked: "What is the matter with our members of the scale committee? They went into the committee instructed and pledged to stand by the scale we offered the operators. It looks like betrayal." Then others in the hall expressed themselves in a similar strain. Each of the national officers present, however, took the reins in their hands and stemmed the tide strike by calm, dispassionate advice.

President Mitchell spoke as follows: "If ever there was a time in the history of the great organization of the United Mine Workers of America when calmness should prevail and when we miners should discuss the situation before us and the conditions as we know them to exist, it is at this very hour. I know there is a strong sentiment here to cast aside this recommendation of the committee, which, you must not forget, includes a number of your chosen representatives equal to the number of the operators. But I believe it would be suicidal for you at this time to precipitately do that which must inevitably tie up the mines of the county and entail suffering on you and hundreds of thousands of other people. If, after calmly discussing this report, you decide to reject it and declare for a strike, I wish to assure you your national officers will stand by your action and do all in their power to make your action good. But I beseech you to consider wisely before doing that which you will surely regret in the future. I believe it is best that this report as read be adopted. There is none of you here present who does not realize that the United Mine Workers of this country have some unfavorable conditions with which they are now contending in the Virginias and the south, and I am honestly and firmly of the opinion that it will be for your best interests to adopt this report that reaffirms last year's scale."

When the vote was taken, there were but few who voted against the adoption of the report. The action of the scale committee was ratified today by the joint conference.

The scale agreed on is as follows: Mining coal—Pick mining, 90 cents a ton, thin vein, Pittsburg: 80 cents a ton, Hocking Valley: 80 cents a ton, Indiana bituminous: 90 cents a ton, Indiana block. Run-of-mine, 40 cents a ton, Indiana bituminous; 40 cents a ton, Danville, Ills.; 57 1-7 cents, Hocking Valley, when run-of-mine exists; 51½ cents, Pittsburg district. No change was made in the machine mining scale from last year, with the exception that a provision was made that where differences occur the same shall first be acted upon by the districts.

Cut to the Core

Every Dollar's Worth of Small Lots Must be Closed Out Before Taking Inventory.

This Tremendous Saving must surely appeal to your good judgment.

Any fine Overcoat in the house............ **$10.00**
These overcoats sold at $15, $18 and $20.

Stein-Bloch and Strouss & Bros. fine Suits (one or two of a kind) sold at $15, $16.50, $18, now **$10.00**

Any fine Pants or Child's Suit that sold at $5 and $6, your choice...................... **$3.45**

Prices on medium grade clothing cut in proportion.

25c for 40c shirts and drawers,
35c for 50c shirts and drawers.

Big reduction on all high grade underwear.
25c for 50c all wool fancy hose. 35c for lined 50c gloves

ED. DOE,
Newark's Busiest Clothier.

THE SAMPLE SHOE STORE

RUBBER SALE

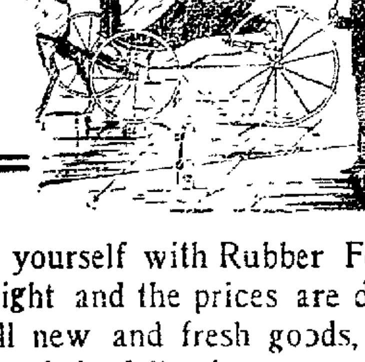

RUBBER SALE

Supply yourself with Rubber Footwear while the weather is right and the prices are down—way down. We have all new and fresh goods, nothing stale or shop-worn, and the following money-saving prices will show that you can't afford to miss this opportunity.

Men's $2.50 Felt Boots, nag Proof, now	$2.00
Men's $1.50 Arctics, Rolled Edge, now	$1.15
Men's $1.25 Actics, First Quality, now	85c.
Men's 60c Rubbers, First Juality, now	35c.
Women's $1 Arctics, First Quality, now	70c.
Women's 50c. Rubbers, storm or plain, now	25c
Boys' $1 Arctics, First Quality, now	70c.
Yuoths' 90c. Arctics, First Quality, now	60c.
Child's $1 three buckle Arctics, now	50c.

The Sample Shoe Store

ADVOCATE "WANT" ADS
3 Lines, 3 Times, 25 Cents.
3 Lines, 3 Times, 25 Cents.

WIENIG WINS

Buffalo Boy Successful in Third Successive Fight When He Knocked Out Dick O'Brien.

Hot Springs, Ark., Feb. 8.—Al Weinig of Buffalo won his third successive fight before the Vapor City Athletic club when, in the eleventh round, he completely knocked out Dick O'Brien of Chicago. In the early rounds Weining made but few leads, contenting himself with blocking, sidestepping and ducking O'Brien's swings, and by his clever footwork made the Chicago fighter's efforts look very amateurish. When, in the eighth round, O'Brien began to tire badly, Weinig went after his man and gave him a severe drubbing. O'Brien was almost knocked out in the tenth round, but hung on to Weining until the gong sounded.

Dreyfus Boycotted.

Paris, Feb. 8.—The Matin says that M. Dreyfus recently wanted to rent an apartment in a house belonging to Edmond Rothschild. The agent of the house cabled to M. Rothschild, who is in Australia, on the matter. The latter's reply to this message was: "I absolutely refuse to accept the tenant. Break off negotiations at any price."

Indiana Day.

Indianapolis, Feb. 8.—Tuesday, Feb. 25, will be Indiana day at the Charleston exposition. Governor Durbin and staff in uniform will leave Indianapolis in a Pullman sleeper Thursday, Feb. 13. They will leave Miami, Fla., for Cuba the following Sunday, and will spend four days in Havana sightseeing, leaving there Friday. Tuesday will be spent at the exposition. They will reach Indianapolis Thursdays, Feb. 27.

Pension Appropriation.

Washington, Feb. 8. — The Philippine tariff bill was taken up early in the senate. The session was notably quiet. Mr. Turner (Wash.) delivered a carefully prepared speech on the general Philippine question. He discussed particularly the legal and constitutional questions involved in the government and control of the Philippine archipelago by the United States. After the adoption of only minor amendments the pension appropriation bill was passed.

The population of the Australian Commonwealth according to the latest returns is 3,775,356.

No trouble to show you anything on our list. Reese R. Jones. 2-8d1m

FORGED PAPER

Sold by Defunct Platte Valley Bank Still Bobs Up—It Has Now Reached $150,000.

David City, Neb., Feb. 8.—Forged paper sold by the defunct Platte Valley bank of Bellwood has already reached an aggregate of $150,000, and it may largely exceed this. Customers of Cashier Amos Gould from Laporte and Michigan City, Ind., are here, and claim that in every instance the notes and mortgages held by them are forgeries. Real estate mortgages have been forged, including the certificate of filing and recording, giving book and page, while this week several chattel mortgages have been received by banks and attorneys here for collection that are also forgeries. Gould, it is charged, kept a private book where he had a record of all forged notes, the amount of each and the date of maturing; and when one of these notes matured he would replace it with another forged note and pay the holder the interest.

Danish West Indies.

Washington, Feb. 8.—The favorable report by the senate committee on foreign relations of the treaty for the cession of the islands of the Danish West Indies was accompanied by a written statement made by that committee to the senate. This report contains a small diagram showing the location of the three islands and the positions relative to Porto Rico, and gives numerous interesting facts relative to the islands. It shows that during the year 1900 the islands exported to the United States sugar, molasses and distilled spirits amounting to $568,945, and that during the same period the exportations from the United States amounted to $625,524. The annexation of the islands was sought by the United States years ago, and as far back as 1867 Denmark declined to sell the islands for $5,000,000, but made a proposition to part with them for $15,000,000.

YOUR FAITH will be as strong as ours if you try

Shiloh's Consumption Cure

and ours is so strong we guarantee a cure or refund money, and we send you free trial bottle if you write for it. SHILOH'S costs 25 cents and will cure Consumption, Pneumonia, Broncitis and all Lung Troubles. Will cure a cough or cold in a day, and three cent sizes results. It has been doing these things for 50 years. S. C. Wells & Co., Le Roy, N. Y.

Karl's Clover Root Tea corrects the Stomach

POISON

Found But State Has Not Fixed the Crime—Trial of Mrs. Lucy Black in Montana.

Bozeman, Mon., Feb. 8.—The trial of Mrs. Lucy Black, charged with the murder of her husband, developed a sensational phase. Expert evidence indicated that John H. Black died of arsenic or morphine poisoning, but the state has not yet fixed the crime. The testimony of Dr. Trephagen, chemist at the agricultural college, was the feature of the session. Dr. Trephagen said he analyzed the contents of the stomach and found minute quantities of morphine and arsenic. He also found that the liver had been affected by the same poison.

Woman Declared Insane.

Springfield, Ills., Feb. 8.—The jury in the case of Mrs. May Dennie, charged with the murder of her husband, Edgar H. Dennie, whom she shot and killed on June 14, 1901, at their home in Quincy, returned a verdict in the Adams county circuit court of not guilty, holding that Mrs. Dennie was insane at the time of the killing and is now insane. She will be sent to central hospital for insane at Jacksonville.

Double Tragedy.

Great Falls, Mon., Feb. 8. — Frank Fennel, a hostler in the employ of Dr. F. J. Adams, shot and killed Annie Johnson, a domestic in the same family, and then sent a bullet into his own brain, from the effects of which he died a short time after. Fennell and the woman are said to have had a quarrel over a trifling affair.

Scaffold Collapsed.

Atlanta, Ga., Feb. 8. — C. M. Cole and Henry Reynolds were killed and G. W. White was seriously injured by the breaking of a scaffold. They were painting the interior of a building and were 50 feet from the ground.

NEWARK MACHINE COMPANY.

At a recent meeting the following officers were elected by the Newark Machine Company for the ensuing year:

President, J. P. McCune.
Vice Pres., W. A. Robbins
Treasurer, F. S. Wright
Secretary, E. C. Sharp.

The Philadelphia Mint reports that the demand for pennies is so great that the output last week went ahead of all previous records, amounting to 4,500,000.

Talk real estate to us. Reese R. Jones. 2-8d1m

Mr. Webb Promoted.

Mr. Albert R. Webb, son of Mr. George P. Webb of this city, who has been connected with the Columbus offices of Armour & Co. is home to spend the day with his parents.

On Sunday evening he will leave for Paducah, Ky., to which place he has been permanently transferred. While Mr. Webb's friends will be sorry to know that he will be farther away from home, they will be pleased to know that his transfer is in the nature of well-merited promotion.

Gravel

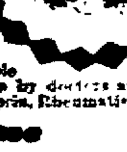

with its pains and dangers afflicted Mr. G. L. L. SMITH Lockport, N. Y. He took Favorite Remedy, got relief, and now recommends it to all. Other people in Lockport given up by doctors and suffering from Dyspepsia, Rheumatism.

Bright's Disease

have been cured by Favorite Remedy ... trouble it is medicine will prove a ... cure. One bottle will show ... it will benefit ... not ... with the expenditure ... one dollar ... save your

Life Saved by

taking ... too late.

DOCTOR DAVID KENNEDY'S Favorite Remedy

Sold by druggists ... express paid, for $1. ... for trial ... Doctor David Kennedy Corporation, Rondout, N. Y.

LEROY ORR

Respected Resident of Franklin Townshiy Died Friday Evening of Appendicitis—Burial Sunday.

Mr. Leroy Orr, a well known and highly respected resident of Franklin township, this county, died at his home at 4:35 o'clock on Friday evening, after an illness of several weeks with appendicitis. He was aged 47 years, and a widow and seven children are left to mourn his death. The children are Jesse, Mamie, Harry, Pearl, Carl, Ray, and Myrtle Orr. Besides these he leaves two brothers, Harvey and Austin Orr, who also reside in Franklin township, and one sister, Mrs. Isaac Coffman, who lives near Hebron. The deceased was a man of many excellent traits of character, and will be greatly missed in the neighborhood in which he resided. The funeral takes place on Sunday afternoon, the funeral cortage leaving the house for Fairmount church at ten o'clock. The services will be conducted by Rev. Mr. Spade, and the interment will be made in the cemetary adjoining Fairmount church.

The gold yield for New Zealand for November amounted to 39,185 ounces valued at 140,860 pounds. The yield for the 11 months is greater than since 1879.

Removal Sale.....

Commencing January 20, ***J. P. LAMB,*** the South Side Grocer and Meat Man will offer Special Inducements in

Groceries and Meats

to reduce his stock before moving to his own store room, No. 242 North Fourth Street.

A Special Discount of 5 per cent. made on all Cash Sales.

All the fixtures will be sold at a low price to close out. Also everything in the SALOON DEPARTMENT will be closed out at, and below cost TO QUIT THAT PART OF THE BUSINESS. Any one wishing a bargain in that line, please call and get prices before too late, as the saloon fixtures and stock must be closed out before moving to the other store room.

Come one and all and save money while you have the chance.

Remember the place.

J. P. LAMB,
SOUTH SIDE PARK.

BOTH PHONES NO. 16. PROMPT DELIVERY.

LETTER TO MOTHERS.

By Mrs. J. H. Haskins, of Chicago, Ill., President Chicago Arcade Club.

Comforting Words to Women Regarding Childbirth.

All who are at all familiar with social life at the southside of Chicago know well the Arcade Club, and will tell you that it is one of the largest and most influential clubs in Chicago. It can be readily understood, therefore, that such a prominent woman as the head of this club could have only one object in view in allowing her portrait and letter to be published in connection with any medicine, and that is, to do good to other suffering mothers. Well does Mrs. Haskins know that there are thousands of women who dread the period of childbirth; thousands who are prostrated nigh unto death at the birth of each child, and for months afterwards are weak and miserable, and almost courting death as a relief from suffering.

A capable mother must be a healthy mother. The experience of maternity should not be approached without careful physical preparation. Care and careful counsel is what the expectant and would-be mother needs, and this counsel she can secure without cost by writing to Mrs. Pinkham at Lynn, Mass.

Thousands and thousands of women have been carried through this trying ordeal safely and comfortably by a faithful reliance upon **Lydia E. Pinkham's Vegetable Compound,** and Mrs. Haskins generously loans us her name and portrait to help us to convince all skeptical women that health and happiness abounds in **Lydia E. Pinkham's Vegetable Compound.**

MRS. J. H. HASKINS,
President Chicago Arcade Club, Chicago, Ill.

"DEAR MRS. PINKHAM:—Mothers need not dread childbearing after they know the value of **Lydia E. Pinkham's Vegetable Compound.** While I loved children I dreaded the ordeal, for it left me weak and sick for months after, and at the time I thought death was a welcome relief; but before my last child was born a good neighbor advised me to try **Lydia E. Pinkham's Vegetable Compound,** and I used that, together with your Pills and Sanative Wash for four months before the child's birth;—it brought me wonderful relief. I hardly had an ache or pain, and when the child was ten days old I left my bed strong in health and happy in mind. Every spring and fall I now take a bottle of **Lydia E. Pinkham's Vegetable Compound** and find it keeps me in continual excellent health; $2 or $3 a year keeps me well and strong."—MRS. J. H. HASKINS, 3248 Indiana Ave., Chicago, Ill.

"She is a Pinkham Baby."

"DEAR MRS. PINKHAM:—I cannot thank you enough for what you have done for me. I wrote you some time ago about not being able to go my full time during pregnancy. Now, after taking the treatment you advised, we have a dear little girl baby, the joy of our home. I tell my friends **she is a Pinkham baby,** for had it not been for **Lydia E. Pinkham's Vegetable Compound** we never could have had her. My health is good, thanks to your medicine."—MRS. HARRY RUBY, Urbana, Iowa.

$5000 REWARD.—We have deposited with the National City Bank of Lynn, $5000, which will be paid to any person who can find that the above testimonial letters are not genuine, or were published before obtaining the writer's special permission. **Lydia E. Pinkham Medicine Co., Lynn, Mass.**

Rheumatol

A Specific for Rheumatism.

A demonstrated fact, that Rheumatol

WILL

cure rheumatism.

We refund your money if you think it does not.

An internal treatment having a beneficial effect upon the stomach.

ERNEST T. JOHNSON,

DRUGGIST,

No. 10 South Second St.

UNION CLERKS ATTENTION.

You are hereby notified that a special meeting of Local No. 178 will be held Monday evening, February 10 at court house. Please attend, as business of importance will be transacted. By order of President, F. L. Woodbridge.

Bucklen's Arnica Salve.

The best and most famous compound in the world to conquer aches and kill pains. Cures Cuts, heals Burns and Bruises, subdues Inflammation, masters Piles. Millions of boxes sold yearly. Works wonders in Boils, Ulcers, Felons, Skin Eruptions. It cures or no pay. 25c at Hall's drug store.

ABOUT PEOPLE.

Items Picked Up Here and There Telling of Your Acquaintances Coming and Going.

Judge E. M. Douglass of Mansfield, was in the city today.

Attorney J. A. Flory is in Columbus today on legal business.

Rev. B. M. O'Boylan is in Columbus today.

W. F. Upson made a business trip to Columbus today.

Mrs. George Miller of Granville, spent Friday with her sister, Mrs. Joseph Renz on West Church street.

Miss Jeanette Rosenthal of Mt. Vernon, is the guest of Miss Elizabeth Smucker of North Third street.

Mr. and Mrs. Nicholas Oakleaf were called to Newcomerstown by the death of Mrs. Oakleaf's mother.

Dr D. E. Stephan has been appointed assistant medical examiner of the B. & O. here under Dr. Priest.

Attorney L. L. Wagner of Lancaster, was in the city on Friday on professional business.

Rev. C. W. Wallace went to Martinsburg today to spend Sunday and assist in Communion services there.

John Shell of Thornville, was in the city Friday and while here made the Advocate a call.

Mrs. F. D. Hall left yesterday for Albion, Ind., to spend a few days with her parents.

W. M. Cunningham attended the dedication of the $20,000 Masonic temple at Kenton Friday.

E. H Stotler of Washington, Ind., is visiting Mr. and Mrs. Chas. Hofer, 58 North Third street.

Miss Carrie Sharpe, after a four weeks' visit with her brother, Mr. Ed Sharpe and family, has returned to her home in Columbus

Rev. John R. H. Latchaw D. D., President of Defiance College, will spend Sunday with Rev. J. W. Yantis of West Main street.

Mrs. George Graves and daughter, Miss Sarah, went to Somerset this morning to visit Mrs. Graves' father, Mr. Thomas Suttles, for a short time

Mrs. Herbert Loudenslager of Columbus, who is about to take up her residence in Pittsburg, is visiting in the city for a few days, the guest of Mrs. Nicholas Savey.

Mrs. Sarah Trembley of Ellis' Station, who has been here for some time, visiting her daughter, Mrs. Charles Dickey at her home on Eastern avenue, returned home today.

The friends of Mr. Walter Ball will be pleased to know that he is meeting with success in his chosen profession. He has been engaged by the Board of Education Lecture course for a lecture-recital, and will also sing at the Brooklyn Institute

Lime as a Fertilizer.

Lime is not a form of fertilizer that can be used indiscriminately on all lands with the expectation of profitable results. It is liable to have the best results on sour, peaty soils and those having a large amount of undecomposed vegetable matter, on heavy or clay lands in conjunction with barn manures and other coarse organic substances and on sandy lands if in conjunction with a system of green manuring. Wherever lime can be obtained cheaply, from 10 to 15 cents per bushel, it can be used at the rate of twenty to forty bushels per acre, in a small way at first, and the results carefully noted, for its value can only be decided upon by actual application.

Place the quicklime in small piles on the field where it is to be spread. Make the piles of from three to five bushels each and cover them with earth. If the soil is moist, the lime will slack in a few days, but if dry add a little water before the lime is covered with the earth. The mass should slack to a fine powder without lumps. If too much water is used, the mass will be lumpy and hard to spread. As a rule it is best spread in the fall.—Hoard's Dairyman.

A Profitable Half Acre.

Professor John W. Lloyd of the Illinois Agricultural college planted a one-half acre farmer's garden. He reports his experiences as follows:

"If nothing is charged for the use of the land nor the manure, the total cost would be summarized as follows: Seeds and plants, $5.54; insecticides, 50 cents; labor, $26.11; total, $32.06.

"In return for this expenditure the garden furnished a continuous supply of fresh vegetables throughout the growing season, with enough sweet corn for drying, tomatoes for canning, cucumbers, peppers, cabbage, string beans and green tomatoes for pickling, onions, beets, carrots, parsnips, salsify, winter radishes, cabbage and celery for winter use and parsnips, horseradish and salsify left in the ground for spring. These vegetables could not have been bought in the usual way for less than $83.84. This leaves a balance of $51.78 in favor of the garden. What other half acre on the farm pays as well?"

Preparing Soil For Planting.

Continue the preparation of the soil for spring planting. The recent freezes will be found to greatly aid the harrow in pulverizing the surface soil. Remember, the soil cannot be too finely pulverized. Less seed is required because a larger per cent will germinate on a finely comminuted soil, and a quicker and more vigorous growth will result. Such a soil will both contain more and retain better whatever water it may receive, and the plant food is rendered more easy of access to the finely divided feeding roots.

Memorial To Mr. Wing.

The following memorial on the death of Hon. L. B. Wing has been prepared by members of the Ohio State University faculty:

Hon. Lucius B. Wing, for more than twenty years a trustee of the University, died at his home in Newark Ohio, this Saturday morning, February first, 1902.

The members of the General Faculty of the University record their sincere sorrow at the death of one whom they have learned both to honor as a trustee and to love as a friend. For Mr. Wing was not only an officer of the institution, but its friend, and the friend of its faculty, its students, and its employes. Nothing pertaining to the University failed to enlist his interest. He regarded her service not as a burden but as an opportunity, and he made his own affairs secondary to hers.

He brought to this service a liberal mind, a large intelligence, a practical judgment, a rare tact, and a firm integrity. He espoused every enlightened measure for the promotion of the welfare and the enlargement of the power of the University; and he repelled as a personal offense any attempt to encroach upon her rights or to impede her progress.

His departure fills us with a deep sense of loss; but his unselfish service and his gracious friendship have made his name and memory fragrant throughout the University.

The faculty extends to the bereaved family their heartfelt sympathy in this great affliction (Signed.)

W. H. SCOTT.
W. F. HUNTER.
S. C. DERBY.
T. F. HUNT.
J. V. DENNEY.

In the five years from 1895 to 1900 Germany for the first time gained more inhabitants by immigration than it lost through emigration. In the period 1880-1885 there had been a loss of nearly a million.

The herring fishery this year has proved a disastrous failure for Boulogne and the neighboring ports.

TODAY'S MARKETS.

Groceries.

(Corrected by J. M. Browne & Sons.)

Butter, Creamery	28
Butter, Country	22
Eggs	25
Home Mills Flour (1-4)	1 30
Clover Leaf Flour	70 and 1 35
Home Mills Flour (1-2)	65
Gold Medal Flour (1-4)	1 35
Gold Medal Flour (1-8)	70
Roasted Coffee, bulk	15-35
Cream Cheese	12-16
Swiss Cheese	20
Potatoes, per bushel	1 20
Lard	12½
Mackerel	5-10-25
Sugar, lump	8
Sugar, brown	5½
Sugar, granulated	6½
Sugar, A-Coffee	6
Dry Salt Pork	12½

Today's Local Hay and Grain.

(Corrected by Brown Bros.)

Wholesale Prices.

Hay—Timothy, new per ton	$ 9 00
Straw, per ton	4 50
Corn, per bushel	65
Wheat per bushel	75
Oats, per bushel	45

Retail Meat Market.

(Corrected by Chas. Metz & Bros.)

Bacon	15
Boiling Meat	6-10
Chuck Roast	10
Pickeled Pork	12½
Porterhouse Steak	18
Pork Roast	10 and 12½
Pork Chops	10 and 12½
Pork Sausage	12½
Rib Roast	10-12½
Sliced Ham	20
Whole Ham	14
Boiled Ham	30
Veal Cutlets	18
Round Steak	15
Spring Lamb	10115
Lard	14
California Hams	9

East Liberty, Feb. 8.—Today's cattle light, steady; hogs, 10 double decks, active, decline 10 to 15c; sheep fair, steady.

Chicago, Feb. 8.—Today's cattle 1600, unchanged; hogs, active 5 to 10c lower, sheep 2,000, quiet

Chicago, Feb. 8.—Today's market closed: May wheat 78, corn 61¾; oats 43¼, pork $15.85.

Grain and Stock Prices For Feb. 7.

Cleveland—Cattle: Good to choice dry fed steers, 1,200 lbs. and upwards, $5 50@5 75, good to choice dry fed, 1,050 to 1,150 lbs., $5 00@5 50; green, half fat, 1,000 to 1,200 lbs, $4 50@4 75; green half fat, 900 to 1,000 lbs., $4 25@4 70; good to choice heifers, $4 50@5 25; fair to good heifers, $4 00@4 50; cows, common to choice, $2 50@4 00; bulls, good to choice, $3 00@4 25. Sheep and Lambs—Good to choice wether sheep, $4 75@5 00; fair to good mixed sheep, $4 25@4 60; lambs, good to choice, $5 90@6 10; fair to good, $5 50@5 85. Calves—Tops, $8 50@9 00 Hogs—Yorkers, $5 30; mediums, $6 55; heavies, $6 50@6 60

Chicago — Cattle: Good to prime steers, $6 25@7 25; poor to medium, $4 00@6 00; stockers and feeders, $2 50@4 50; cows, $1 25@5 20; heifers, $2 50@5 25; canners, $1 25@2 25; bulls, $2 25@4 55; Texas fed steers, $4 25@6 00. Sheep and Lambs—Good to choice wethers, $4 60@4 65; fair to choice mixed, $3 80@4 65; western sheep, $4 25@5 65; native lambs, $3 50@6 50; western lambs, $5 25@6 40. Calves—$2 50@7 00. Hogs—Mixed and butchers, $6 00@6 35; good to choice heavy, $6 30@6 35; rough heavy, $6 10@6 25; light, $5 75@5 95.

Columbus—Fruits and Vegetables — Jobbers' Selling Prices—Cabbage: York state, 90c per cwt. Celery—Ohio, $2 00@3 00 per case; California, $3 00@3 25; per doz., 60@65. Cranberries—Per bbl., $7 00; per crate, $2 25@2 50. Honey—24 sections, per lb., 17@18c. Potatoes—85@87c per bu. Sweet Potatoes—Mediums, $3 00; Jerseys, $4 25 per bbl. Apples—Fancy Wine Sapper, per bbl., $5 00, Ben Davis, per bbl., $5 00. Maple Syrup—Per gal., 90c. Onions—$3 75 per bbl; red and white onions, $3 75 per bbl.; Spanish, $1 75 per crate.

Pittsburg — Cattle: Choice, $6 60@6 75; prime, $6 25@6 50; good, $5 60@6 00; tidy butchers, $4 90@5 35; fair, $4 40@4 85; heifers, $3 50@5 00; cows, bulls and stags, $2 00@4 25; fresh cows, $25 00@60 00. Sheep and Lamb—Choice sheep, $4 80@5 00; good, $4 60@4 75; fair, $4 00@4 50; yearlings, $4 50@5 50, choice lambs, $6 40@6 60; common to good, $4 50@6 30. Calves—$7 50@8 50. Hogs — Prime heavy, $6 60@6 65; mediums, $6 50@6 60, heavy Yorkers, $6 40@6 50 light Yorkers, $6 20@6 30; pigs, $6 00@6 10.

Buffalo — Cattle: Best steers, $5 75@6 75; butchers, $4 75@5 60; heifers, $4 25@5 25; cows, $3 50@5 00; stockers and feeders, $3 25@4 65. Sheep and Lambs—Best lambs, $6 40@6 50; fair to good, $6 00@6 25; culls and common, $5 00@5 50; mixed sheep, $4 75@5 00, wethers and yearlings, $5 50@5 75; culls and bucks, $3 00@3 50. Calves—$6 50@9 60. Hogs—Heavy, $6 50@6 60; pigs, $6 00; Yorkers, $6 30@6 35.

New York — Cattle: Steers, $4 50@6 40; oxen and stags, $3 40@5 40; bulls, $3 00@4 50; cows, $2 00@4 10. Sheep and Lambs—Sheep, $3 50@5 00; culls, $3 00; lambs, $5 80@6 65. Calves — Veals, $5 00@9 00. Hogs—State, $6 60@6 75. Wheat—No. 2 red, 87¾c. Corn—No. 2, 68c. Oats—No. 2 48½.

Cincinnati — Wheat: No. 2 red, 89c. Corn—No. 2 mixed, 63@63½c. Oats—No. 2 mixed, 47½@48c. Rye—No. 2, 66c. Lard—$9 17½. Bulk Meats—$8 75. Bacon—$9 75. Hogs—$5 00@6 75. Cattle — $2 25@5 75. Sheep—$2 25@4 50. Lambs—$4 75@6 25.

Baltimore — Butter: Fancy creamery, 24@25c. Eggs—Fresh, 27@28c.

Toledo — Wheat, 87½c; corn, 20½c, oats, 45½c; cloverseed, $5 90.

The latest scheme to increase the amount of water evaporated by fuel in steam raising is to enrich the air used with oxygen.

Dr. Fenner's KIDNEY and Backache Cure.

For all Kidney, Bladder and Urinary Troubles, Lame Back, Heart Disease, Skin Disease, Rheumatism, Bed Wetting, etc.

Unfailing in Female Weakness.

By dealers, 50c, size by mail Dr. Fenner, Fredonia, N.Y.

Sold by R. W. Smith and A. F Crayton

IN SOCIETY.

The Misses Smucker entertain this afternoon with a euchre party.

* * *

Mr. Ben Montgomery entertained with a jolly sleighing party on Thursday evening.

* * *

Miss Louise Kussmaul entertained a few friends with a tea party on Tuesday.

* * *

Miss Joy Edwards entertained a number of her friends very pleasantly Friday evening at her home on South Fourth street.

* * *

Miss Joy Edwards was the delightful hostess to a number of her friends on Friday evening. Elegant refreshments were served after spending several hours in playing cards.

* * *

Mrs. F. M. Black gave a twelve o'clock luncheon on Wednesday in honor of Miss Rankin of Columbus, and Miss Dunn of San Francisco. There were twenty guests present.

* * *

Miss Frances Egan entertained very handsomely at her home on Buckingham street, on Thursday evening the W. A. W. club. The evening was delightfully spent in music, games, etc., and the discussion of refreshments.

* * *

Mrs. Dellas B. Hunt of South Fifth street, entertained Wednesday evening at cards. Those present were Elizabeth and Edith Baker, Clara Anderson, James Parkison, Wm. Russell and Claude Drone.

* * *

The pupils of Miss Laura Jones' private school enjoyed a happy sleighing party Thursday afternoon at the end of which they were delightfully entertained by Miss Ann Fulton, at her home on Locust street.

* * *

On Friday evening Miss Helen Goldsborough gave a small card party in honor of Miss Rankin of Columbus. The first prizes were won by Miss Sara Buckingham, and Mr. F. M. Black. The second prizes were won by Miss Mary Robbins and Dr. De Crow.

* * *

On Friday afternoon Mrs. Ned Wright gave a thimble party in honor of Miss Dunn of San Francisco. The guests present were Mrs. Fred Wright, Mrs. Fred Black, Mrs. Harry Hoover, Miss Nina Webb, Miss Nellie McCune, Miss Lillian Rhodes.

* * *

Miss Mary Webb entertained informally on Saturday evening in honor of her guests, the Misses Stone. The guests were Misses Stone, Bessie Ried, Ruby Jones, Hazel Thomas, Lulu May Barrick, Messrs. Ralph Vance, Tom Foos, Lee Wyeth, Howard Jones and Frank Webb.

* * *

Among the many social events of the past week, none were more thoroughly enjoyed than the card party given at the home of Mr. Christian Kammerer, on Thursday evening. There were two tables, and the games continued until ten o'clock, when David Kammerer and Miss Christina Bausch were declared the winners.

* * *

One of the most enjoyable social events of the past week was the reception and dance given at the home of Mr. Gideon Sutton, three miles south of Newark, on last Tuesday evening. A large number of Newark friends and neighbors gathered at his hospitable home, and spent a most delightful evening in "tripping the light fantastic toe", and discussing the sumptuous supper that was served.

* * *

Miss Grace Fulton was the charming hostess to a few of her friends on Saturday at a pedro party. A choice supper was served and at the end of the afternoon the prizes were adwarded to Miss Ema Kamerer and Miss Ethel Brillhart. Those present were Misses Frances Priest, Helen Weiant, Charlotte Neal, Hazel Thomas, Florence Fulton, Ema Kamerer, Roxie Allen, Ethel Brillhart, Amy Everett, Bertha Fulton, Helen Crane, Ruth Hatch, and Helen Brenen.

* * *

On Monday Mr. and Mrs. Harry Hoover entertained with a supper party in honor of their guest, Miss Dunn of San Francisco. Supper was served at half past six to fifty guests. After supper the guests were entertained with a salmagundi party. The games that were played were euchre, pedro, hearts, casino, crokinole, dominoes, pins and sewing on buttons. The first prizes were won by Mrs. F. M. Black and Dr. DeCrow. The consolation prizes were awarded to Miss Dunn and Mr. Fred Mosteller.

* * *

Miss Zebba Howell delightfully entertained a number of Granville friends with cards and dancing Thursday evening at her home on Granville road. An amusing feature of the evening was a guessing contest of various kinds and numbers of articles, which resulted in Miss Lillian Franks receiving first prize and Miss Pfeffer the consolation prize. Delicious refreshments were served.

* * *

Among the merry sleighing parties of the week was a crowd of young people from East Newark, consisting of the Misses Maggie Cline, Laura Berkheart, Dollie Fulton, Lizzie Meyer, Maggie Arnsburg, Blanche Gruber, Belle Mikesell, Mrs. Caine, Mrs. Rosse, Mrs Dayton, and Mrs Fey of Pittsburg, Messrs. Dayton, Parshell, Meyer, Caine, Rosse, and Arnsburg, who went to Granville on Friday evening.

* * *

Mrs Charles H. Hess was the hostess of a delightful thimble party Thursday in honor of Mrs. W. B. Hager of Newark. An ejoyable time was had by all present. At the noon hour an elegant dinner was served. Those present were Mesdames George Hess, Lyndon Kearns, G. R. McDonald, W. T. Wilcox, Ada Wilson, Harry Garret, Ben Blandy, J. A. Cohagan, W. D. Smith, Elizabeth Jackson, S. L. Smith, R. J. Graham, George Clarkson and Misses Hester Matthews, Lou Matthews and Isabel Hess.—Zanesville Courier.

* * *

On Tuesday evening a gay party of young people took advantage of the excellent sleighing by getting a big sled, making it warm with hay and blankets, then going to the home of Mr. Battey eleven miles east of Newark where they were royally entertained. The guests from Newark were Misses Mary Beattey, Bessie Forgrave, Laura Wilson, Daisy Rutherford, Ollie Tavener and Hattie Wintermute, Messrs. Lester Parson, Claud Kilborne, Harry McDaniel, Emmet Forgrave, Alva Wilson and Lester Tracy.

* * *

One of the most enjoyable social social events of the past week was the surprise party on Mr. Emmet Parson, at the home of Miss Anna Dollison, 36 Vine street, on Monday night. Mr. Parson received some very useful presents, among which was a beautiful chair. Every one present had a good time and wished Mr. Parsons many happy returns. The out-of-town guests were Miss Iona Dollison and Mr. Orville Frederick of Coshocton, Ohio.

* * *

Mr. and Mrs. Gillett entertained on Thursday evening in honor of Miss Dunn of California, and Miss Eva Rankin of Columbus. There were about thirty-eight guests present. On the back of each was pinned a card on which was written the name of some prominent person, the conversation throwing light on character represented. There was also an advertisement guessing game. Miss Bess Rhoads and Mr. Dan Felix were the prize winners.

* * *

Tuesday evening a jolly party took advantage of the fine sleighing and despite the cold repaired to the ever hospitable country home of Mr. and Mrs. Charles Stasel, northeast of the city, where a fine oyster supper was served, seasoned with social conversation, after which a start was made back to the city amid shouts of laughter and blowing of horns. Those who responded to the invitation issued were Mr. and Mrs. William Stone, Mr. and Mrs. H. Wood, Mr. and Mrs. Samuel Imhoff, Jr., Mr and Mrs. Fred Imhoff, Mr. and Mrs. Fred Parks, Mrs. Charles Jones, Mrs. George Dayton, Miss Goldie Wolverton and Mr. Harry Imhoff.

* * *

Miss Lillian Franklin entertained with a pedro party on Friday evening at her home on West Church street. Choice refreshments were served. The prizes, a pretty scarf pin and a lace handkerchief, the latter being the work of the hostess, were awarded to Mr. Ed. Crayton and Miss Ruby Franklin. The following guests partook of Miss Franklin's hospitality: Misses Ada Follett, Besse Reid, Ema Maylone, Florence Parish, Anna Franklin, Ruth Speer, Ata Beecher, Hazel Thomas, Edith Gorby, Shirley Pitser, Ruby Jones, Ida Moore, Emma Woodbridge, Ruby Franklin, Messrs. Harold Kemp, Jerome Ferguson, Will Foos, Carl Dayton, Jesse Elliott, Frank Webb, Paul Sheppard, John Franklin, Nelson Pierson, William Shrader, Paul Franklin and Mr. Sample of Granville.

* * *

The "Butterfly Ball" given on Wednesday evening at Brennan's hall was one of the most beautiful affairs of the kind given this winter. The hall was transformed into a veritable Aladdin's bower under the skillful hands of the ladies. The ceiling was hung with butterflies made of tissue paper, all colors and sizes, and flags and Chinese lanterns and parasols played a large part in the decorations. Over the table where the buffet lunch was served, hung a large Chinese umbrella, swarming with butterflies, and in the corner of the hall were curtained off the most inviting cozy retreats. There were forty couples in attendance, and the music was furnished by Marsa's orchestra. The patronesses were Mrs. Dr. Speer, Mrs. Judge Hunter, Mrs. Ella Updegraff, and Mrs Col Campbell. Coffee was poured by Mrs. Marvelton Moore, and chocolate by Mrs. Chambers.

* * *

A full atendance at the meeting of Newark Trades and Labor council is desired on Sunday. Important.

* * *

Mrs. D. M. Black will entertain at a six o'clock dinner this evening. Covers will be laid for ten.

* * *

A sleighing party composed of the Misses Brooks, Claudine and Elizabeth Carnal, Messrs. Warthen, Slife, Pratt and Stewart were entertained by Mr. E. Fulton, Friday evening delightfully.

* * *

A delightful masquerade party was given in honor of Mr. Carl Graef at his home, 44 Oakwood avenue, Friday evening. The evening was spent in playing numerous games and luncheon was served at 11:30 p. m. Those present were: Misses Katherine Frye, Bessie May, Nellie Turner, Bessie Straiter, May McBride, Grace Morford, Sophia Flutch, Martha Flutch, Ruth Jones, Grace McComel, Maude McComel, Josephine Sawyer, Mabel Glenn, Dora Stockmaster, Margaret Nies, Cora Coleman, Pansy Stewart, Mabel Connely, Grace Connely, Maude Irwin, Messrs. Carl Graef, Frank McQueen, Tenny Rees, Vince Boggs, Charles Balser, Fred Davis, Will Button, George Burton, George Holler, William Loyd, Edgar Sniffen, Norton Brown, Nez Brown, Sprague Homer, Cleveland Beady.

* * *

One of the enjoyable events of the week was the party given by Miss Dora Remington at her home on Church street, Friday evening. The evening was spent in games and music. Dainty refreshments were served, and at a late hour the guests departed, wishing their hostess many returns of the day. Those present were the Misses Lucy Smith, Jesie Parson, Anna Hughes, Daisy Clark, Mary Binder, Rhoda Bucy, Anna McConnell, Florence Haag, Sorena Legge, Garcia Irwin, and Dora and Minnie Remington; Messrs. Bee Minor, John Bucy, Edward Kilpatrick, Albert Ward, Ben Shannon, Oscar Morgan, Clint Bland, Clyde Clark, and Mr. and Mrs. Ed. OBrien, Mr. and Mrs. Chas. Remington.

* * *

The music pupils of Mrs. Garrett Evans held one of their semi-monthly meetings at her home on Sixth street this morning. In addition to the well-rendered program an interesting talk was given by Mrs. Evans on the music of the Netherlanders. The musical history work taken up by this class is proving a very pleasing and beneficial feature of their study this year. Following is the program:

Mary Dickinson and Mrs. Evans—Duet. (Koehler.)
Dessie Moulter—Gauchals. op. 29.
Fay Monett—Sonatine (Kuhlen.)
Ina Ingman—Mazurka. (G. Bachman.)
Lucy Blood—Study (Stiebelt.)
Bessie and Mary McClue—Duet. (Kinross.)
Marian Weiant—Rondo (Kuhlau.)
Cora Coleman—Valse. (Voss.)
Stella Howard—op. 2 and 13. (Heller.)
Roxanne Allan—Cradle Song. (Henselt.)

Makes Hot Breads Whole-some

Makes delicious hot biscuit, griddle cakes, rolls, and muffins.

ROYAL BAKING POWDER CO., 100 WILLIAM ST., NEW YORK.

THE SICK.

Joseph Elliott of the Everett glass works, is lying very ill at his home in Woodside.

Charles Robertson of the Everett glass works, is on the sick list.

D. H. Nash of the E. H. Everett glass works, is on the sick list.

Mr. E. C. Morford of the Jewett Car Works, is confined to his home with sickness.

If you are waking, call me early;
Call me early, mother dear;
And we'll have Vanillia Crystals
With our pancakes, mother dear.

For a light stimulant use Consumers' Beer.

Horses, mules and donkeys go loaded to market in Turkey, but the road is strewn with grain leaking from the old sacks and thousands of turkeys, which may be bought for 12 cents each feed on the dropping grain.

UNION MADE.

Douglas Shoes

Those Terraced Solid Stitched Heel, Velour and Enamel

$3.50

LINEHAN BROS.

Good Things at Right Prices

We are overstocked on some of the following goods and while they last we offer them as follows:

Flaccus Bros. Pure Fruit Preserves per glass s. s. jars (regular price 25c seller 15c
New English Walnuts 12c
Large Bottle Catsup 10c
Large Can Plum Pudding..........10c
Can Corn 7c
Can Peas ....10c—3 for 25c
Can Beets 10c
Canned Table Peaches.......15 and 20c
Canned Table Peaches (sliced solid pack) 25c
Buckwheat Flour, guaranteed pure, six pounds 25c
Maple Syrup 1.00

Coffee Roasted Daily.
Oysters Wholesale and Retail.

BROWNE'S BIG GROCERY,
N. 31 3d St. Both 'phones 192

S. G. FARQUHAR, M. D.
SPECIALIST IN
Chronic Diseases.
25 years' experience.

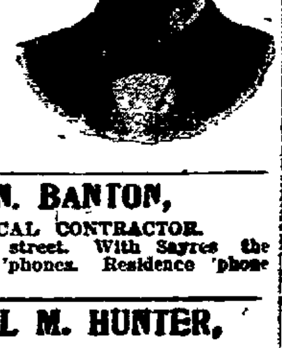

Consultation Free. TERMS CASH.
No. 17 N. Fourth St., Newark, O.

A. N. BANTON,
ELECTRICAL CONTRACTOR.
40 North Third street. With Sayres the plumber. Both 'phones. Residence 'phone No. 22.

SAMUEL M. HUNTER,
Attorney and Counsellor at Law.
Office over Horney & Edmiston's Book Store, south of Doty House.
Will practice in Licking and adjoining counties. Special attention given to collections, correspondence and the business of executors, administrators and guardians.

E. M. P. BRISTER
ATTORNEY AT LAW—NEWARK.
Office in room formerly occupied by Joel M. Dennis, northwest corner West Main and Third streets.
Will practice in all the courts. Special attention given to the settlement of estates.

We WANT Your DUST
PHONE—MYLIUS—MOULL ST

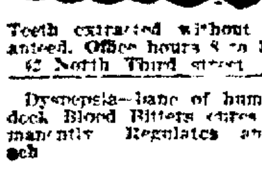

DR. J. T. LEWIS, Dentist.
Teeth extracted without pain. Work guaranteed. Office hours 8 to 12 a. m., 1 to 5 p. m. 42 North Third street.

Dyspepsia—bane of human existence. Burdock Blood Bitters cures it, promptly, permanently. Regulates and tones the stomach. mwf

WANTS 3 Lines 3 Times 25 cents

FOR RENT.

For Rent—6-room house all latest modern improvements, 93 West Church St. 1-29-tf

For Rent—Desirable rooms for light housekeeping near square. Also house. R. M. Davidson, 60 South Fifth street. 6-14-tf

For Rent or Sale—The storeroom, hall and dwelling, corner Baker and S. Second St.; desirable location for grocery, saloon or meat market; can sell on the very best terms of payment or rent at one-half rates to right party. Call at law office 31 1-2 South Park Place. Other good properties for sale or rent. Walter A. Irwin. 1-25d1m

FOR SALE.

For Sale—A new, modern five room house one block from car line. The Newark Real Estate Exchange, 14 N. Park Place. 7

For Sale—Counter, 10 feet long, with 1½ inch solid walnut top, 20 inches wide; cheap. Enquire at Advocate office. 4tf

For Sale—Eleven room house and 8 acres of land. A bargain if sold soon. Enquire of Mrs A. Lavin, North Fourth St. 7-6t

For Sale—Two houses with one acre of ground. Inquire of Mrs. Kennedy, 134 Jefferson street.

MISCELLANEOUS WANTS.

Lost—Small dog, six months old; brown colored with white spot on breast. Finder return to 167 Elm St. 7

LADIES—A free lecture to ladies on the diseases of women will be given by a lady physician, fully illustrated by model and manikin, at the home of Dr Ryne, 272 N. 3d St., Monday, Feb. 10 at 2 p. m. All ladies invited. 7 2t

Wanted—Position by a trained nurse. Address letter to "N", care of Advocate. 3 6t

Lost—A watch charm with 12 pearls across the front and initials R. I. D. on back; finder please return to this office and receive reward. 8

Agents—"Matchless" Gas Igniter, turn on the gas spontaneous combustion does the rest; sample mailed 25c. Knox Harding Chemical Co., 6415 Stony Island Ave., Chicago. 8 1t

Wanted—Young people to write letters at home evenings and return to us; rate $3.10 per 1000; paper, pens ink furnished free. Send addressed envelope, particulars F. M. C., dept 631, box 1411, Philadelphia. 8 1t

Wanted—One room or suite of rooms and board, with all modern conveniences, for man and wife in central part of the city. Address, Mrs J. B. Malley, 61 South Third Street. 1-31-d3t

Found—Screw plug for an oil tank; owner can have same by calling at this office and paying for this notice. 8

IOWA FARMS $4 PER ACRE CASH BALANCE 1/2 CROP TIL PAID

If You Are Going to Move See Robt. Dennis.
of 120 Union street. He has 20 years experience in packing goods for shipment. Prices reasonable. New phone 2C. 2-2-3m

For Rent—7-room house on Front street. Good cistern and well water. $8.00 per month. Enquire at 60 East Church street. 2-6-d3t

Mary, Mary, quite contrary,
How does your garden grow?
No need of asking about the cooking
You use Vanilla Crystals, and we know.

Eight-room house, well located, will take a vacant lot, part payment. Long time. Reese R. Jones. 2-8-d1m

Notice to Bidders.

January 13, 1902.
Office of Deputy State Supervisors of Elections of Licking County, Room 3, No. 3½ South Third Street, Newark, Ohio.

Notice is hereby given that the Deputy State Supervisors of Elections of Licking County, Ohio, will at their office on the

24th Day of March, A. D. 1902.

let to the lowest responsible bidder in said County, the contract for printing and furnishing ballots for the several precincts in said County for the April Election, 1902.

Said bids to be per ... for two or more tickets to the ballot, and to be on file with the clerk of said Board not later than 12 o'clock noon, on the

24th Day of March, A. D. 1902.

and to be sealed and in conformity to law in such cases.

The Board reserves the right to reject any or all bids.

By order of the Board
WM. H. NEFF, Chief
R. W. HOWARD, Clerk. 28 8 w 4

Advocate Puzzle Picture.

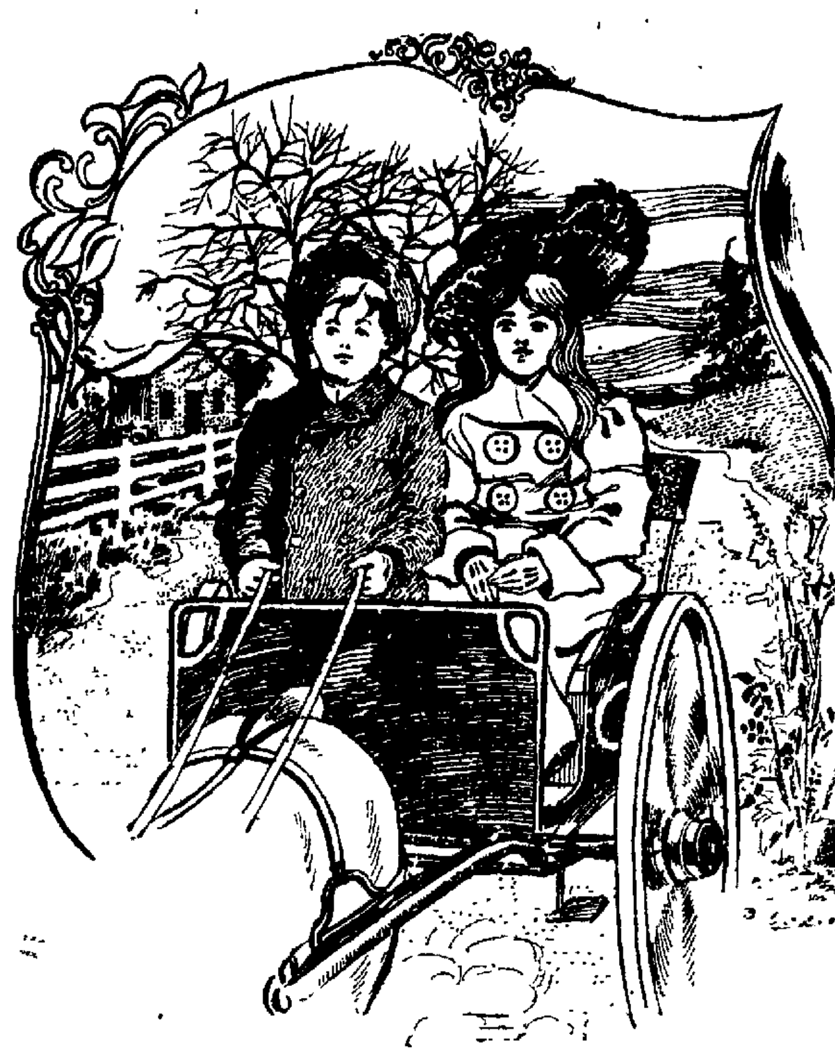

THEY SEE AN OBSTRUCTION IN THE ROAD. WHAT IS IT?

Regular Supply Bill.

Washington, Feb. 8.—The house passed the executive, legislative and judicial appropriation bill, the second of the regular supply bills. As passed it carries $25,171,969, which is $503,721 in excess of the current law. Only two amendments of importance were adopted. One provides for a commission to redistrict the legislative districts of Oklahoma and the other authorizes the president, in his discretion, to cover into the civil service the temporary clerical force employed on account of the war with Spain. There are about 1,250 of these clerks still in the service. By the terms of the amendment, the president must place all or none of them under the civil service rules.

Prince to Honor Lincoln's Memory.

Chicago, Feb. 8.—Prince Henry of Prussia has expressed a desire to honor the memory of President Lincoln during his stay in Chicago by formally placing a wreath on the monument of the martyred president in Lincoln park. An expression of this wish was conveyed to Dr. A. H. Wever, the imperial German consul in this city, and was reported by him to the committee having in charge arrangements for the prince's reception. Plans will be made to have the event take place amid imposing ceremonies.

Railway Collision.

Granger, Ind., Feb. 8.—In a collision between passenger trains on the Grand Trunk railway and on the Big Four railroad at the junction of the roads here, Conductor Wells of Benton Harbor, on the Big Four train, sustained serious injury. 200 passengers were badly shaken up and both engines were badly damaged. Confusion of signals was the cause of collision.

Wool Conditions.

Boston, Feb. 8.—Wool has continued quiet and without change in prices. All grades of domestic are strong, but there are sellers at previous prices, and herefore no advance can be quoted. Australian wools on the spot have been cleaned up, and new wools to arrive are costing more money than has been realized on old London closed firm, with 8,000 bales bought for America. Labor troubles in the mills of the American Woollen company are not a reassuring feature, but with stocks of wool small here there is likely to be no trouble about maintaining prices.

British Charge a Boomerang.

Berlin, Feb. 8.—The Berliner Tageblatt comments upon the admission of the British embassy at Washington in the following terms: "Considering this singular attitude of England, it makes a rather curious impression that the questions of intervention during the Spanish-American war should have been unearthed precisely by England and with the most evident purpose of causing the United States to entertain suspicions of Germany's policy and to introduce an inharmonious tone into the visit of Prince Henry. Hitherto the German government has been able to prove most unequivocally that it maintained a thoroughly loyal neutrality and participated in no efforts at intervention, a thing which England can no longer say of itself."

Stallions Fight a Duel.

Cheyenne, Feb. 8.—Two Percheron stallions, imported from England, fought a duel to the death on a fast stock train on the Union Pacific. One was killed, the car was smashed into splinters, and Edgar Boise, the owner of the animals, lost $1,500, the value of his horse. Two keepers in charge of the animals had to climb outside to escape the hoofs and teeth of the infuriated animals. When they succeeded in apprising the trainmen of the battle a side track was reached and every effort made to separate the animals, but finally one severed the jugular of his rival, which bled to death.

Senator Hanna's Reception.

Washington, Feb. 8.—Senator and Mrs. Hanna held a reception at the Arlington hotel, the change from their home on Lafayette square to the hotel being made necessary by their desire to include their personal as well as their official friends in this, their first large entertainment in Washington. The affair was given in honor of the senator's colleagues in the senate and their families. To meet them were invited the supreme court, the cabinet, Speaker Henderson, the Ohio delegation and other members of the house many of the diplomatic representatives in Washington, besides many other friends.

Rival Lovers Fight It Out.

Shreveport, La., Feb. 8.—Word comes from Bossier parish that at a plantation 18 miles below Shreveport two negroes, named Duke Boynton and Jim Heath, quarreled over the affection of a negress. They agreed to fight it out, retired to the district levee, counted off the distance, drew their pistols and had a duel without seconds or surgeons. When the smoke cleared away both negroes were dead. The coroner held no inquest, as there was no one implicated in the affair but the principals.

Millions Put to Work.

The wonderful activity of the new century is shown by an enormous demand for the world's best workers—Dr. King's New Life Pills. For Constipation, Sick Headache, Biliousness, or any trouble of Stomach, Liver or Kidneys they're unrivaled. Only 25c, at Hall's drug store. 2

No early breakfast is complete without Mrs. Austin's famous Buckwheat cakes. Buy it from your grocer today. dw

Essenic Order.

Newark Senate No. 36, Knights of the Ancient Essenic Order, held its regular assembly on Friday night. The meeting was well attended and very interesting throughout. The new paraphernalia for the Senate was received and also several applications for membership.

An Excellent Combination.

The pleasant method and beneficial effects of the well known remedy, SYRUP OF FIGS, manufactured by the CALIFORNIA FIG SYRUP CO., illustrate the value of obtaining the liquid laxative principles of plants known to be medicinally laxative and presenting them in the form most refreshing to the taste and acceptable to the system. It is the one perfect strengthening laxative, cleansing the system effectually, dispelling colds, headaches and fevers gently yet promptly and enabling one to overcome habitual constipation permanently. Its perfect freedom from every objectionable quality and substance, and its acting on the kidneys, liver and bowels, without weakening or irritating them, make it the ideal laxative.

In the process of manufacturing figs are used, as they are pleasant to the taste, but the medicinal qualities of the remedy are obtained from senna and other aromatic plants, by a method known to the CALIFORNIA FIG SYRUP CO. only. In order to get its beneficial effects and to avoid imitations, please remember the full name of the Company printed on the front of every package.

CALIFORNIA FIG SYRUP CO.
SAN FRANCISCO, CAL.
LOUISVILLE, KY. NEW YORK, N. Y.
For sale by all Druggists.—Price 50c. per bottle.

IN THE LODGE ROOM.

Odd Fellows.

At the last meeting of Jersey lodge of Odd Fellows, of Jersey, this county, the officers elect were installed as follows:

N G, E R McClay; V G, F N Huston; Secretary, G H Berger; Fin Sec, E V Shultz; Treasurer, R B Harrison; R S N G, D B Merrill; L S N G, B G Monroe; R S V G, Earl Osborn; L S V G, George Monroe; Warden, W H Ruckman; Conductor, Lester Folk; I G, B G Beem; O G, J F Handley; R S S, Frank Parkhurst; L S S, Wheeler Dague; Chaplain, L C Marsh.

*

Brother Charles Wells, in his department in the National Odd Fellow, says the following in reference to the Patriarchs Militant branch of the Order: "It is seldom that anything is written in any paper concerning the condition of the Patriarchs Militant that a few statistics in regard to this branch of the Order will surely be interesting.

"There were on December 31, 1900, 511 Cantons in existence, of which number one is located in Denmark, six in Ontario and one in Manitoba.

"There is no Canton in Alabama, Delaware, Louisiana, Mississippi, Nevada, Oklahoma, Oregon, South Carolina and South Dakota, nor in the provinces of Canada except those mentioned.

"Ohio has 59 Cantons and 1,733 Chevaliers; Indiana, 53 and 714; New York, 48 and 1675; Iowa, 42 and 1135, Massachusetts, 36 and 1929; Pennsylvania, 34 and 1039; Illinois, 32 and 671; Missouri, 22 and 534; Michigan and Maine each 17 and 452 and 775 Chevaliers respectively. In 14 states and territories there is only one Canton each.

The total membership for the year which ended December 31, 1900, was 15,573. There were 2064 admissions, but the number suspended was 1313; 27 were expelled and 228 were discharged. The loss in 1899 was 855 and the gain in 1900 was 299. Iowa made the largest gain—436. Next comes New York with 286. In 10 jurisdictions there were no admissions."

*

The last annual report of St. Louisville, Lodge, No. 850, of St. Louisville, Licking county, Ohio, showed a membership of 21. The report for the year ending December 31, 1901, shows a membership of 51—a net gain of 30 members during the year. This is a pretty good showing, and we want to congratulate the lodge upon its good work for the year.—Bundle of Sticks.

*

Officers of Frederekah Rebekah lodge of Utica were installed Tuesday evening by D. D. G. M. Mrs Mary Lyons. After business of evening all enjoyed a banquet served to all members present. The officers were as follows: N. G, Retta Mahurd; V G, Maggie McLaughlin; Rec Sec, Clara Gist; Per Sec, G Q Hayes; Treasurer, Mrs. Mary Gist; R S to N G, Mrs Mary Furley, L S to N G, Mrs Gist; R S to N G, Eva Clutter; L S to V G, Mrs Jennie Albaugh; Warden, Mrs Nellie Moore; Conductor, Mrs Lena Hall; Chaplain, Mrs Linnie Jewell; O G, George McLaughlin; I G, James Bricker; Organist, Millie Hayes.

*

Van Wert, O., Feb. 6.—The committee appointed by Grand Master James L. Lowrey to canvass the vote cast by Ohio Odd Fellows for officers of the grand lodge has completed its work. The official returns are as follows:

Grand master, J. M. Bever, Fostoria, 8045; deputy G. M., C. C. Pavey, Washing C. H., 8041; grand warden, George C. Kolb, Cincinnati, 3445; grand warden, J. M. Jordan, Adelphi, 2192; grand warden, L. Walther, Lima, 1444; grand warden, I. G. Finley, Delaware, 625; grand secretary, C. H. Lyman, Pomeroy, 7989; grand treasurer, C. E. Niles, Findlay, 9044; grand representative, J. C. Whitaker, Dayton, 7974.

In Olive Branch lodge 34, I. O. O. F., this week one candidate was elected, one application received and the third degree conferred on one candidate. Next week there will be work in the initiatory degree, and all who can are urged to attend.

Royal Neighbors of America.

Daisy Camp, Royal Neighbors of America will hold their session Thursday afternoon at Red Men's hall. Several applications for membership were presented and accepted and arrangements were made for the adoption of a class in April. A committee was appointed to purchase regalia and the organization of the team is progressing nicely under the management of Royal Neighbor Downey. The ladies were very successful with the pancake supper given on Wednesday evening, and yielded quite a profit to the Camp.

Masonic.

At the regular communication of Warren Chapter No. 6, R. A. M., on Monday evening, the Royal Arch degree conferred on three candidates. The work was inspected by Past Most excellent Grand High Priest, William M. Cunningham, Inspector of the Nineteenth district.

The regular communication of Newark Lodge, No 97, F. and A. M. was held on Friday night, and in addition to the usual routine business five new petitions for membership were received.

Knights of Pythias.

One of the most enjoyable events that has taken place in secret society circles for some time was the session of Roland lodge, Knights of Pythias, held on Wednesday evening. There was a large number of Pythians in attendance at the meeting to witness the conferring of the Knight rank on three candidates. It is needless to say that the work was done in the usual correct style of Roland lodge, and all who witnessed it pronounced it first class. At the conclusion of the work refreshments, consisting of oysters, sandwiches, pumpkin pie, pickles and coffee, seasoned with cigars. Some splendid music was furnished by Fred Ankele and Joseph Nies on the guitar and mandolin.

*

At the meeting of Newark lodge No. 13, Knights of Pythias, held on Thursday evening there was a good attendance of the members and considerable work of importance was transacted. Among other things the third rank was conferred on two candidates.

At the last meeting of the K. of P. lodge of this place, District Deputy Horton, of Newark, was present, arranging for holding the District meeting at Newark, February 27—Steubenville Gazette.

The Elks.

This morning's Zanesville Times Recorder says: At a meeting of Newark Lodge, B. P. O. E., at Newark it was decided to hold the state meeting of that order which goes to that city this year, during the first week in September. As Labor Day falls on Monday of that week it will be made the occasion of a big celebration, the labor unions and the Elks uniting in observing the day. The question of observing the centenary of the city is also being discussed and if such a move is made it will take place during that week. In such a case Newark will be the mecca for the entire state of Ohio at that time.

The Lancaster Eagle in speaking of the state convention of Elks to be held in Newark the first week in September says: "The Lancaster lodge, which numbers over 100 members, will make preparations to attend the convention."

Modern Woodmen.

Cedar Camp, No. 4727, Modern Woodmen of America, held its regular meeting on Wednesday evening, Feb. 5, with a large attendance of the members. Considerable business of importance was transacted. Six candidates were initiated and seven applications were voted on and accepted. Preparations were made for the entertainment of visiting teams from Columbus and Zanesville on Feb. 12th, at which time the teams from those places will exemplify the work in Cedar Camp. Arrangements are also being made for the teams from Newark and Circleville to meet in Columbus and take part in a competitive drill.

Cedar Camp, Modern Woodmen of America now has 587 members in good standing.

Home Guards of America.

The ball given by Newark Home on last Thursday evening was a success, both socially and financially. Early in the evening the hall was filled with ladies and gentlemen. Splendid music was furnished by the Euterpean orchestra, the best of order was maintained and all present enjoyed themselves to the fullest extent. Brother Charles Drone says he had a "snap" in the cloak room. Much credit is due the committee for the very able manner in which they managed the whole affair.

Brother S. W. Warner has received his commission as collector and will be present at every meeting of the Home to receive the dues of the members.

District Manager Brother Charles E. Hill will be with us next Wednesday evening, and will give the degree staff their final instructions.

At our next regular meeting, Thursday evening, Feb. 13, the new team will conduct a large class of strangers through the mysteries of the order.

K. O. T. M.

At the regular review of Octagon tent last evening one candidate was initiated and three were elected to membership. Richard Conley was reported sick. J. H. Dial, Perry Athey, and Arthur Priest were reported disabled by accident. The permanent disability claims of Sir Knights Walter Coyle and L. W. Evans have been allowed.

Strength of Secret Societies.

At present there are in the United States 857,577 Masons; 862,722 Odd Fellows and 492,506 Knights of Pythias. These figures are based on the reports of 1900.

Gray Hair a Crime?

Thousands of men and women are turned out of positions and many fail to secure situations because their gray hairs make them look old. This need not be.

Hay's Hair-Health

makes age halt and keeps thousands in employment because it takes years from their apparent age. HAIR-HEALTH will positively restore gray, faded or bleached hair to its youthful color. It is not a dye. Its use cannot be detected. Equally good for men and women.

Gentlemen.—At forty my hair and mustache began turning gray. A friend on my road lost his place because his gray hair made him look older than he was. Profiting by his experience I began using Hay's Hair-Health, with the result that I have the same dark-brown curly hair that I had at 25. Have held my position, although many younger men, whose only fault was their gray hair, have been dismissed. I thank you for my position. N. J. RAILROAD EMPLOYEE.

LARGE 50c. BOTTLES. AT LEADING DRUGGISTS.

Free Soap Offer Good for 25c. cake HARFINA SOAP.

Cut out and sign this coupon in five days, take it to any of the following druggists and they will give you a large bottle of Hay's Hair-Health and a 25c. cake of Harfina Medicated Soap, the best soap for Hair, Scalp, Complexion, Bath and Toilet, both for Fifty cents; regular price, 75c. Redeemed by leading druggists everywhere at their shops only, or by the Philo Hay Specialties Co., 229 Lafayette St., Newark, N. J., either with or without soap, by express, prepaid, in plain sealed package on receipt of 50c. and this coupon.

Name..............................
Address...........................

GUARANTEE Any person purchasing Hay's Hair-Health anywhere in the U. S. who has not been benefited, may have his money back by addressing PHILO HAY SPECIALTIES Co., 229 Lafayette St., Newark, N. J. Refuse substitutes. Insist on having Hay's Hair-Health.

Following Druggists supply Hay's Hair-Health and Harfina Soap in their shops only:

E. T. Johnson, 10 S. 2nd.
Wiles Erman Drug Co., 17 N. 3rd.
A. F. Crayton, 3 South Park Place.
R. W. Smith, S. E. Cor. Square.
Peters & Smith, 29 N. 3rd.

NOTICE

If you want the best Warm Air Furnace, Spouting, Tin, Slate and Iron Roofing, Steel Ceilings, Sheet Iron and Copper work, Repairing, Workmanship and Material call on

Bailey & Keeley

Nos. 78 and 80 West Main st.
New 'Phone 133

They Never Fail.

Absolutely Harmless

Speedy and sure for all cases of headache, neuralgia, etc., are

Clinic Headache Wafers

the true heart tonic, easily taken, causing no bad after effects and leading to no drug habits.

CLINIC PHARMACAL CO., TORONTO, OHIO.
ALL DRUGGISTS, 10 CTS.

CLINIC HEADACHE WAFERS
Are Sold at Hall's Drug Store.

BEST FOR THE BOWELS

If you haven't a regular, healthy movement of the bowels every day, you're ill or will be. Keep your bowels open, and be well. Force, in the shape of violent physic or pill poison, is dangerous. The smoothest, easiest, most perfect way of keeping the bowels clear and clean is to take

CANDY CATHARTIC Cascarets
THEY WORK WHILE YOU SLEEP

EAT 'EM LIKE CANDY

Pleasant, Palatable, Potent, Taste Good, Do Good, Never Sicken, Weaken, or Gripe, 10, 25, and 50 cents per box. Write for free sample, and booklet on health. Address
STERLING REMEDY COMPANY, CHICAGO or NEW YORK.

KEEP YOUR BLOOD CLEAN

LOTS

for sale on the following named streets: Bates, Franklin avenue, Monroe, Buena Vista, Clarendon, and Hoover. Will sell for cash or on time—any kind of time.

That House

that you are going to build can be figured on with carpenters in the winter when you get your lot and started early in the spring.

Gil G. Daugherty,
South Side, Over Lamb's Grocery.

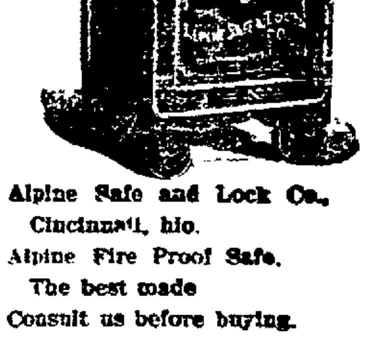

Alpine Safe and Lock Co.,
Cincinnati, Ohio.
Alpine Fire Proof Safe.
The best made
Consult us before buying.
FRANK J. SCHIMPF, Agent.
120 Moull street, Newark, Ohio

MEYER BROS. & CO.

CONTINUATION OF OUR..... FACTORY END SALE!

Our Store is a Busy Store---Come Join the Pleased Buyers.

MEYER BROS. & CO.

MEYER BROS. & CO. DRY GOODS AND CARPETS NEWARK'S GREATER STORE Next to Post Office. Newark, O.

SEPIA PORTRAIT FREE WITH EVERY PURCHASE OF $1.00 OR MORE.

MEYER BROS. & CO. DRY GOODS AND CARPETS Next to Post Office. Newark, O.

J. H. McCAHON, DENTIST
Memorial Building, Newark, O.
Both Phones.
Office Hours 8 to 11:30 a. m.; 1 to 5 p. m.
When you have need of a dentist call on me, for I guarantee satisfaction. Consultation free.

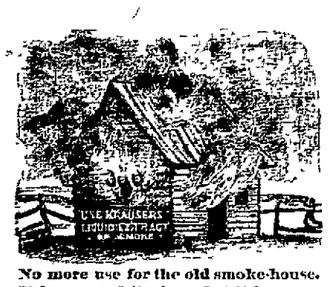

No more use for the old smoke-house. It has served its day. Let it burn.

Smoke your meat the new way with

KRAUSERS' LIQUID EXTRACT OF SMOKE

a 75c. bottle will smoke an ordinary size butchering.

Smoking meats without fire has proved such a decided success that even those who were disposed a few years ago to make light of the idea are now using Krausers' Liquid Extract of Smoke. The liquid extract does away with the risks and inconveniences attending the old smoke-house process. Meat smoked by the new method has a genuine, delicious smoke flavor; it remains moist and in a perfect state of preservation and is not infested with insects. The extract is made by distilling the smoke from hickory and maple wood and it is absolutely harmless. The makers, E. Krauser & Bro., of Milton, Pa., will send free to anyone, interesting printed matter about methods of curing and smoking all kinds of meats.

Sold by R. W. Smith, Prescription Druggist, S. E. Corner Square.

DR. A. V. DAVIS,
Dentist
Teeth Extracted Without Pain.
32 1-2 West Main street, next door west of Advocate office.
Old phone 170.

ASK Druggist for 10 CENT TRIAL SIZE.
Ely's Cream Balm
Gives Relief at once
It cleanses, soothes and heals the diseased membrane. It cures catarrh and drives away a cold in the head quickly. It is absorbed. Heals and protects the Membrane. Restores the senses of Taste and Smell. Full size, 50c; Trial Size, 10c; at Druggists or by mail.
ELY BROTHERS 56 Warren St., New York.

CATARRH

COLD in HEAD

Dr. R. A. Barrick
DENTIST.
For good and reliable dental work, and low prices, I defy competition. Good work is the cheapest. My work is my reference. Teeth extracted without pain by Vitalized Air. If you have work to be done I will save you money if you give me a chance. I will not be undermined by any one. Call and be convinced that these are facts. Extracting 25c.
Office—First stairway south of Dry House

Dr. Edwin Nichols,
Diseases of Rectum
3 E. Church St., Newark, O.

DANCE—The L. A. to B. of R. T. will give a dance at Brennan's hall on Tuesday evening, Feb. 11th. Refreshments will be served. Everybody is welcome. 2-7-d3t

DOG OWNERS NOTICE.

All owners or keepers of dogs are hereby notified to either keep their dogs fastened or if allowed to run at large, to muzzle them or they will be shot. H. WHERTON, Mayor.
2-7-2t

We have a few customers for cheap dwellings, $9.00 to $12.00. Reese R. Jones. 2-8-d1m

Nine rooms, hard-wood finished house on east main. Reese R. Jones. 2-8-d1m

HINTS FOR FARMERS

Difficulties In Farming.

It is very certain that there is no problem more difficult to solve than that of how to manage a farm at the present time in order to make it pay, writes Oscar Crum of Clark county, Ind., in Prairie Farmer. Each year prices in commodities rise and expenses increase. Modern innovations and improvements demand more money than the receipts from the product of the farm will warrant. The young men are leaving the farms for the cities, where they go to learn a trade or seek a fortune and lay by something for old age. The result of this is that half of the farmers have to depend on incompetent help or rely on strangers, who are not safe to have about the farm, or do the work themselves. There is a great cry for better roads, and all taxation is getting higher. Our road tax at the present time is about three times what it has been heretofore. Now, to remedy this state of affairs my idea is for farmers to go slow with improvements and make them when needed if possible. The time is at hand when we will have to do better farming—make every acre of land grow every bushel of grain that we can and feed it on the farm. Do not remove any straw, fodder or anything that makes manure from the farm. Keep more and better stock. With hogs at $6.25 and cattle at present prices, it will pay you to raise all the stock the farm will feed rather than sell the feed. There is a class of farmers who keep abreast of us, and there is a reason for it. They are in sympathy with their work. You will find these men know what their expenses are. In fact, they keep a set of books that shows just what they are doing. They do not let their farm machinery stand out in all sorts of weather. Their stock is found well housed, instead of standing by a fence during a snowstorm. These men have found that to be successful they must give the closest attention to business. Would it not be well for us to resolve the coming year to better our condition? I am sure we would find it more profitable in every way were we to do so.

Only one remedy in the world that will at once stop itchiness of the skin in any part of the body. Doan's Ointment. At any drug store, 50c. mwf

Don't forget to list your farm for sale or exchange with us. Reese R. Jones. 2-8-d1m

LACK OF REST.

The Man or Woman Who Fails to Get Refreshing Sleep is on Health's Down Grade.—Newark People Know the Remedy.

It is a feature of the worry and hustle of present day living that wakefulness and restlessness begets headache, languor, failing strength, people go at their work in a listless, half-hearted way. Ordinary treatments have no effect because they have not the secret power of organizing nerve force, peculiar to Dr. A. W. Chase's Nerve Pills, the great success of which is attested by residents of Newark.

Mrs. Porterfield of No. 137 Pataskala St., Newark, Ohio, says:—"I was nervous, lacking rest at night and felt miserable. I was told of Dr. A. W. Chase's Nerve Pills and got some at C. T. Bricker's City Drug Store and they acted finally as a nerve and general tonic. My strength and vigor came back—I sleep well and restfully and am more than pleased with the medicine."

Dr. A. W. Chase's Nerve Pills are sold at 50c a box at dealers or Dr. A. W. Chase Medicine Co., Buffalo, N. Y. See that portrait and signature of A. W. Chase, M. D. are on every package.

GRANVILLE

FARMERS INSTITUTE TO BE HELD FEBRUARY 26-27.

Interesting Program Has Been Prepared for the Seventh Annual Session at Granville.

The seventh annual session of the Granville Farmers' Institute Association will be held at Granville, February 26 and 27. The following is the program:

Wednesday, Feb. 26, morning session, 10 o'clock.
Invocation, Rev. C. L. Work.
"Natural Enemies of Insect Pests," Lowell Roudebush.
Discussion.
"Live Stock Essential to the Highest Type of Agriculture," C. R. Wagner.
Discussion.
Appointment of Committees.
Afternoon session, 1 o'clock.
Question Box.
"Some Common Mistakes in Raising Poultry," Lowell Roudebush.
Discussion.
"A Talk from the Consumer's Standpoint," Judge S. M. Hunter.
Discussion.
"The Agricultural Fair: Its Failures and their Remedies," C. R. Wagner.
Evening session, 6:30 o'clock.
Music, Alexandria K. P. orchestra.
"The Power of Concentrated Thought," C. R. Wagner.
Music.
"A Plea for the Boys and Girls," Mrs. Lucy Van Kirk.
Music.
"Uncle Sam's Land of the Midnight Sun," Lowell Roudebush.
Music.
Thursday, February 27. Morning session, 9:30 o'clock.
"Sheep Husbandry: Its Sunshine and Shadow," C. R. Wagner.
Discussion.
"Mary's Little Lamb and Its Troubles," D. D. Deeds.
Discussion.
"Is It Profitable to Raise Horses, if so What Class?" Lowell Roudebush.
Discussion.
Afternoon Session, 1:30 o'clock.
Report of Committees.
Question Box.
"The Foundation Principles of Live Stock Breeding," C. R. Wagner.
Discussion.
"The Machine Handled Corn Crop," John S. Graham.
Discussion.
"The Canker Worm," "The Peach Yellows," Lowell Roudebush.
Discussion.

Early Easter.

Easter Sunday this year, will be nearly as early as possible. The date is March 30. The Lenten season commences on Ash Wednesday, six weeks before Easter and this makes the date February 12. So it is only a few days until all social gaiety will cease. Dates for social events are being arranged accordingly. The rule for fixing the date of Easter Sunday is a rather complicated one. Commonly it is said to be the first Sunday following the fourteenth day of the moon, or full moon, after the vernal equinox, or the beginning of spring. This rule applies in this instance, spring commencing on March 21, and the first full moon thereafter being March 23. It will thus be seen that Easter could not come much earlier in the year than it does this time.

The next meeting of the Trades' Council will be held Sunday, Feb. 9, and a large attendance is expected. This body is capable of a great deal of good to the labor movement, if the delegates take the interest in the meetings that they should, and not grow lax. Therefore, they should attend.

When your head aches and you feel weak and nervous, your stomach is out of order. The Bitters should be taken at once. It sets the stomach right and cures

Headache, Indigestion, Constipation, and Nervousness.

THE W. C. T. U.

The devotional, led by the president, Mrs. Sisson, opened with song and prayer. Mrs. Wright and Miss Cool presided at the organ. Mrs. Upham read a part of the second chapter of First Samuel for the Scripture lesson. "And Hanah prayed, and said, my heart rejoiceth in the Lord, my mouth is enlarged over mine enemies, because I rejoice in thy salvation." "There is none holy as the Lord: for there is none beside thee: neither is there any rock like our God."

Roll was called by the secretary, Mrs. Hansberger, which was responded to with Scripture verses. Then reports of the officers and superintendents were called for.

Mrs. Brown, superintendent of prison work, reported that meetings were held at the jail and city prison every Sunday, when temperance literature, religious papers, &c., were distributed. They met many who appreciated their coming and many good results have been noticeable. Mrs. Brown read a letter from a young man who had recently been sent to a reform school in West Virginia, in which he heartily thanked her for the messages she brought him and attributed them as being the turning point in his life for good. He requested her to write to him as he was anxious for her words of encouragement. Many more instances of a similar nature could be mentioned.

Mrs. Burger, superintendent of railroad work, reported the meeting held January 9th was an unusually good one. The men crowded around the speakers, paying strict attention, joined heartily in the singing and manifested a deeper interest in the meeting than usual. I had hesitated about asking the aid of the visiting officers of the Salvation Army, but the result of the venture was most satisfactory.

The L. T. L. are thriving and are preparing to give an entertainment soon which promises to be a pleasing feature. L. T. L. meetings are held every Sunday afternoon at 2:30 at the Congregational church. The Loyal Temperance Legion is an organized body all over the world which has pledged "heart, head and right hand for God and home and every land." An urgent request is just sent that every member be present at the meeting on next Sunday.

A report was read from the executive committee which was adopted.

Three new members were received in the usual manner, by signing the pledge card and pinning the white ribbon on them and presenting them with a copy of the constitution. After which "Gathering Jewels" was sung.

Mrs. Hillier, superintendent of Flower Mission, reported some work done along that line, which is to send bouquets of flowers tied with the white ribbon and an appropriate scripture verse to the sick and sorrowful.

On next Tuesday the devotional will be led by Mrs. Evans: Bible leaflet, Mrs. M. Philips. Interest in these meetings is still increasing and are well attended. All are welcome.

MR. SPITZER

Had This Man Arrested for Obtaining $300 Under False Pretenses—Mr. Smith's Trouble.

The following Advocate telegram from New York is of local interest from the fact that Banker Spitzer of Toledo, who until recently had relatives living here, is well known in Newark:

New York, Feb. 8.—B. O. Smith, representing himself as Charles A. Dana, obtained from Colin Spitzer, of the banking firm of Toledo, O., a check for $300. For it he was to publish a biography of Spitzer with that of other prominent financiers. He showed Spitzer a check alleged to have been signed by Russel Sage to prove his good faith. Later Spitzer became suspicious, investigated, stopped payment on the check and had Smith arrested today and he was held for trial under bond of $1000. It is said Smith is one of the blue pencil swindlers.

DETERX GARDNER DEAD.

Vincennes, Ind., Feb. 8.—Police commissioner Dexter Gardner, aged 57, died this morning. He was appointed by Governor Durbin, May 1, 1900. He was a prominent Democrat.

CREMATED

WHEN HOUSE WAS DESTOYED BY FIRE.

Lives of Four Tots Went Out—Father Thinks Blaze Was of Incendiary Origin.

Cumberland, Md., Feb. 8.—The farmhouse of William P. Robertson, about 29 miles east of here, on the Maryland side of the Potomac river, was entirely destroyed by fire and four of the Robertson children, Pearl, Owen, Effie and Joseph, the oldest 10 and the youngest 4 years, were cremated. The fire, which is thought to have started from sparks from an open hearth, spread so rapidly that Mr. and Mrs. Robertson found all means of escape gone for the children, who were asleep in another room, and were compelled to jump from a second story window dressed only in their night clothes in order to save their own lives. The parents made several futile attempts to reach the children, but were driven back by the flames and after the fire had subsided somewhat they were almost frozen before aid came from neighbors. Mr. Robertson claims the hearth fire was well covered and that the fire, which started from the lower floor, must have been of incendiary origin.

Fatal Flames.

Horton, Kan., Feb. 8.—Fire in the car works of the Rock Island road caused the death of two persons and the destruction of $250,000 worth of property. The dead, P. H. McHeon, president of the board of education; W. H. Davis the oldest employe of the car works. The fire broke out in the hair sorting room of the cabinet department, and spread so rapidly that the employes on the second floor and in Superintendent Studer's office barely escaped with their lives, many of the employes being slightly injured. The walls of the car shops fell 20 minutes after the fire was discovered.

Lumber Mill Burned.

Texarkana, Ark., Feb. 8.—Fire destroyed one of the largest mills of the Bodeaw Lumber company at Stamps, 30 miles north of Texarkana. Several men were hurt while fighting the flames. The loss on the mill was $100,000, insurance $55,000. The fire was caused by a dry pipe. The mill will be rebuilt.

Sewer Pipe Plant Burned.

Redwing, Minn., Feb. 8.—The Redwing Sewer Pipe company's old plant was destroyed by fire. Loss $45,000 to $100,000.

A Legacy of the Grip

Is often a run-down system. Weakness, nervousness, lack of appetite, energy and ambition, with disordered liver and kidneys often follow an attack of this wretched disease. The greatest need then is Electric Bitters, the splendid tonic, blood purifier and regulator of Stomach, Liver and Kidneys. Thousands have proved that they wonderfully strengthen the nerves, build up the system, and restore to health and good spirits after an attack of Grip. If suffering, try them. Only 50c. Perfect satisfaction guaranteed. Hall's drug store. 2

Hunting For a Capital.

It has been arranged that at the end of January the members of both houses of parliament of the newly organized commonwealth of Australia will set out in search of a site for the permanent Australian capital of the future, says the Chicago News. Melbourne, as agreed at the time of the federation, is only the temporary home of the government. The excursion has been mapped out by the government leaders and will probably extend over a fortnight. Eight or ten sites will be carefully examined, a start being made at Albury, a beautiful border town among the vineyards between Victoria and New South Wales. The late governor, Sir Hercules Robinson, afterward Lord Rosmead, once delivered a famous oration on federation at Albury and designated the place as the future metropolis of united Australia. That was twenty years ago, but Albury's chances are not now considered as good as those of Bombala and Orange, while several other available sites still have fair chances of being selected.

California's production of petroleum this year will be 8,000,000 barrels.

"THE OLD OAKEN BUCKET."

Horrors of Modern Science Weaved Around the Well.

The truths of science are not often expressed in verse, and this fact serves to emphasize the few instances where rhyme has been employed to convey fact, says the St. Louis Post-Dispatch. The following parody on "The Old Oaken Bucket," which is not only amusing, but contains some valuable points in sanitation, is by Dr. J. C. Bayles, formerly president of the New York city health board, and was read by him at a meeting of the Academy of Medicine. We quote it from the columns of Engineering News, which says that the sanitary science conveyed in the verses may seem elementary indeed to our readers, yet it needs but the slightest knowledge of conditions about the average farmhouse and country village to realize that millions of people are living amid just such unhealthful surroundings in entire ignorance that they have anything to do with causing disease and death. The parody is as follows:

With what anguish of mind I remember my childhood,
Recalled in the light of a knowledge since gained,
The malarious farm, the wet fungous grown wildwood,
The chills then contracted that since have remained;
The scum covered duck pond, the pigsty close by it,
The ditch where the sour smelling house drainage fell,
The damp, shaded dwelling, the foul barnyard nigh it,
But worse than all else was that terrible well,
And the old oaken bucket, the mold crusted bucket,
The moss covered bucket that hung in the well.

Just think of it! Moss on the vessel that lifted
The water I drank in the days called to mind;
Ere I knew what professors and scientists gifted
In the waters of wells by analysis find;
The rotting wood fiber, the oxid of iron;
The algae, the frog of unusual size.
The water, impure as the verses of Byron
Are things I remember with tears in my eyes.

And to tell the sad truth—though I shudder to think of it—
I considered that water uncommonly dear,
And often at noon, when I went there to drink it,
I enjoyed it as much as I now enjoy beer.
How ardent I seized it with hands that were grimy
And quick to the mud covered bottom it fell;
Then reeking with nitrates and nitrites and slimy
With matter organic it rose from the well.

Oh, had I but realized in time to avoid them—
The dangers that lurked in that pestilent draft—
I'd have tested for organic germs and destroyed them
With potassic permanganate ere I had quaffed,
Or perchance I'd have boiled it and afterward strained it
Through filters of charcoal and gravel combined,
Or, after distilling, condensed and regained it
In potable form, with its filth left behind.

How little I knew of the enteric fever
Which lurked in the water I ventured to drink,
But since I've become a devoted believer
In the teachings of science I shudder to think,
And now, far removed from the scenes I'm describing,
The story of warning to others I tell,
As memory reverts to my youthful imbibing
And I gag at the thought of that horrible well,
And the old oaken bucket, the fungous grown bucket—
In fact, the slop bucket—that hung in the well.

Real Estate Transfers.

Ada B. House and others to Mamie R. Good, inlot 328 in Hebron, $75.

James R. Barber to Emma Viking and Rella Houck, real estate in Liberty township, $2.

William W. Wehrle to Wm. O. Edwards, real estate in Newark, $1000.

Spencer J. Wright and wife to John B. Thrap and wife, 126.15 acres in Union township, $6000.

Frank W. Elliott and wife to Jesse S. Elliott real estate in Newark, $1.

OLDEN TIMES.

People overlooked the importance of permanently beneficial effects and were satisfied with transient action; but now that it is generally known that Syrup of Figs will permanently overcome habitual constipation, well-informed people will not buy other laxatives, which act for a time, but finally injure the system. Buy the genuine, made by the California Fig Syrup Company.

It may be of interest to many to know that

DR. C. H. SHIMSON,

of this city, but now of Detroit, has placed his MEDICINES AND FAVORITE REMEDIES with us so that all who wish can obtain them at

Hall's Drug Store

Hall's Rose Lotion

Is the favorite remedy for Chapped Hands and Face. It heals quickly, and makes the skin soft and smooth. Price 15c and 25c only at HALL'S DRUG STORE.

Hall's Painless Corn Cure

will please you and remove all corns and bunions. Guaranteed to give satisfaction. Price 25c at

Hall's Drug Store.

NO. 10, NORTH SIDE SQUARE.

DR. C. L. WYETH,
DENTIST.
32 E. Church st. First door west of Second Presbyterian church.
Examination free. New Phone.

COLLINS & SON
DRUGGISTS.

Made the Mechanical Treatment and Cure of Hernia or Rupture a Specialty. Also keep in stock and furnish Trusses, Supporters, Silk Elastic Stockings, KneeCaps, Anklets, Bandages, Etc., Etc.

ATTACHMENT NOTICE.

James M. Smith, plaintiff, vs. W. M. Bupp defendant: before Jas. E. Atcherly, J. P. Newark tp., Licking county, O. On the 13th day of January, 1902, said justice issued an order of attachment in the above action for the sum of $300.65. James M. Smith, By Smythe & Smythe, attys.
2-1-4t.

Prosecutor Fitzgibbon.

Mr. Thos. W. Philipps resigned the position of Prosecuting Attorney of Licking county Monday. The resignation was addressed to Judge John David Jones, of the Common Pleas Court who yesterday appointed Mr. James E. Fitzgibbon as Prosecuting Attorney for the unexpired term of Mr. Philipps. The appointment of Mr. Fitzgibbon will undoubtedly give universal satisfaction in all quarters, he is a young man of sterling ability and is very popular all over the county.—Granville Times (Rep.).

THE SCHLEYS' RETURN.

Washington, Feb. 8.—Admiral and Mrs. Schley arrived in Washington from their western tour at 8:30 this morning.